

QUOTE

"Flowers are words which even a babe may understand."
—Bishop Cox

The Chelsea Standard

25¢
per copy

ONE HUNDRED-SIXTEENTH YEAR—No. 47

CHELSEA, MICHIGAN, WEDNESDAY, APRIL 22, 1987

22 Pages This Week Plus Supplement



FINDING THE RIGHT EASTER EGGS last Saturday morning at Chelsea High school meant winning some special prizes and having a chance to talk personally with The Bunny, who rode into town on a fire truck. The children who found those special eggs are, from left, Timmy Parham, son of Chip and Linda Parham, of Chelsea, Brian Merkel, son of Tim and Anne Merkel, of Chelsea, and Katrina Schrotenboer, daughter of Doug and

JoAnne Schrotenboer, of Grass Lake. Tim and Anne Merkel and Tom and Kelley McKernan were the prime bidders and colorers of the 2,000 eggs. The hunt, for many years, has been sponsored by the Chelsea Jaycees. This year's event was put together technically by former members, as the chapter lost its state charter due to low membership.

Details Ironed Out for Ann Arbor Bus Service Via Dexter, Chelsea

Final route, times and fares have been set by the Ann Arbor Transportation Authority for roundtrip bus service from Ann Arbor to Chelsea through Dexter.

The new service, set to begin Monday, May 4, will leave Fourth and William Sts. in Ann Arbor at 6:20 a.m. The first and only stop between Ann Arbor and Dexter will be at Veterans Park on the western edge of Ann Arbor.

From 15 to 18 minutes later, depending on the time of day, the bus will reach Dexter, traveling via Ann Arbor-Dexter Rd.

There are three scheduled stops in Dexter—Water Tower Park, Monument Park, and the American Legion Hall.

The bus will travel to Chelsea via Dexter-Chelsea Rd. and make its first stop on the eastern end of the railroad depot on Jackson St.

The next stop will be at the main entrance of the Chelsea Community Hospital building, not the main driveway.

The final stop will be in the parking lot of Polly's Market.

The return trip to Ann Arbor will follow the same route in reverse.

The first trip into Ann Arbor from

Chelsea will arrive at Fourth and William at 7:40 a.m.

The final two trips from Ann Arbor leave at 5:20 p.m. and 6:50 p.m., arriving back in Ann Arbor at 7:33 p.m. and 8:10 p.m., respectively.

The first Saturday bus leaves Ann Arbor at 7:50 a.m. and arrives in Chelsea at 8:30 a.m. The final Saturday

day bus leaves Ann Arbor at 5:20 p.m. and arrives in Chelsea at 6 p.m.

Fare is \$1.50 each way, and 75 cents for senior citizens and the handicapped, no matter where the ride originates on the route. A rider in Ann Arbor who begins the bus trip at a place other than Fourth and William

Kozminskis Get New Trial As Conviction Set Aside

Ike and Margaret Kozminski, of Chelsea, and their son, John, won a new trial after a federal court last Thursday set aside their convictions on charges that they forced two mentally retarded workers into involuntary servitude and conspired to deprive them of their constitutional rights.

The 6th U.S. Circuit Court of Appeals said the prosecution should not have been allowed to present the testimony of psychologist Harley Stock, of the Forensic Center in the Ypsilanti Regional Psychiatric Hospital, whose testimony was key to the case. He testified the Kozminskis

had brainwashed Robert Fulmer and Louis Molitoris into serving them.

The case will be retried in the court of U.S. District Judge Charles Joiner in Ann Arbor.

The appeals court said it could find no evidence that Fulmer and Molitoris had been held in captivity.

David Goldstein, one of the defense attorneys in the trial two years ago, was quoted in the Ann Arbor News as saying "I would think with the Stock testimony excluded (the prosecution's) case is in big trouble. They could decide not to go for another trial. That would be appropriate, I would think."

Bridgetown Condos Get Preliminary Approval By Planning Commission

Bridgetown Apartments, Inc., the proposed condominium project for vacant land behind St. Barnabas church off Old US-12, had its preliminary site plan approved by the Chelsea Village Planning Commission at the group's regular meeting April 14.

The site plan was approved with nearly a dozen contingencies reflecting virtually everything from street access to snow removal concerns.

The project, proposed by Chelsea-area resident Lloyd Bridges, owner of Lloyd Bridges Traveland, and his son, Jerry, has been scaled back from 80 buildings to 74 buildings, reflecting several concerns of the village administration. It would be built on land from Carl St. to what would be the Taylor St. extension south to Old US-12.

The project would be completed in two phases, beginning at the western end of the property off Carl St. The western portion has the easiest access to various village utilities.

Phase one would go south along the western border and east along the northern border, in essence dissecting the property from its northeast corner to the southwest. Phase two would develop the eastern and southern portions of the property.

One of the commission's chief concerns was that the Taylor St. extension be completed, whether or not both phases of the project were built. Initially all traffic into the development would be from Carl St. The commission wanted assurances that extensions of Taylor St. and Carl St. would be completed to allow alternate traffic flow.

The Taylor and Carl St. extensions would be completed at the developer's cost.

There were also several concerns about the development's streets, since they will be private rather than public roads. They have to be open for police and emergency vehicle access, they have to allow pedestrian access to the rest of the neighborhood, and they have to allow visitor parking on the streets according to village ordinances. Lighting also has to be acceptable and barrier free sidewalks must be constructed.

However, the village will not remove snow from the streets or pay to maintain them.

Storm water drainage was also a major concern of the commission.

It was proposed that Bridges get together with adjoining vacant land owners, where similar projects have been discussed, to solve the problem together at their expense. All the vacant land would drain into the same area.

Chelsea Pines Condominiums have been proposed for land north of Bridgetown Apartments. Land to the east is owned by Peter Flintoft of Chelsea. There has been speculation that Flintoft's land will also be developed.

The initial storm drainage route would be overlaid through an open ditch, which is in poor condition and needs to be cleaned out, according to a report by Assistant Village Manager Lee Fahrner. He said that eventually a storm sewer should be built across

the Chelsea Pines project to connect to an existing sewer.

The ditch would have to be maintained by the development.

Other planning commission concerns about the project include the fact that a zoning variance would have to be granted because the proposed two-family buildings are being planned with 30 feet between them rather than the required 45 feet. The commission also wanted privacy screening on the western portion of the property.

In addition, there were concerns that there wouldn't be enough water

pressure at the southwest corner of the development for fire protection. Those concerns may require that a couple of units be dropped from the project.

Before construction can begin, a final site plan has to be approved.

The preliminary site plan shows the development built in nearly a square, with a few extra buildings on the northern boundary. There would be a square open area in the center of the development.

Private streets would ring the development, with condominiums on both sides of the street.

Spring Pick-Up's Not Simple As It Seems

There were several major agenda items for the regular village council meeting Tuesday, April 7, but few were picked over as thoroughly as the village's trash. Village President Jerry Satterthwaite was even a little philosophical about it all.

The primary concern was how to deal with this year's annual spring pick-up, designed primarily to help village residents with their spring housecleaning. Once a year residents can put virtually any kind of trash and junk imaginable on their curbs for village crews to pick up.

This year the pick-up will be held on Saturday, May 2 for the entire village. Residents may put their garbage out the previous Wednesday, Thursday and Friday.

Satterthwaite let it be known he wasn't thrilled with the idea of having pick-up on a Saturday.

"In my opinion, we aren't doing what we were elected to do," Satterthwaite said.

"And that's serve the public."

Satterthwaite objected to the fact that it would be difficult for residents to get the trash out on weekdays. He said he didn't care if the pick-up would cost more or take longer if it could be made more convenient to the public.

However, the village plans to rent certain pieces of equipment that will speed up the pick-up. That equipment is only available on Saturday.

The village let it be known that it is serious about having the pick-up conducted in an orderly manner this year. There is a quarter-page advertisement in this issue of The Standard giving specific details as to how the pick-up will be conducted. For instance, the village wants like items, such as wood, to be piled together.

The village doesn't want a repeat of last year when crews tried to pick up different parts of town on different days.

"That was pure chaos," said Dave Bulson, supervisor of public works.

Unlike past years, this year village crews will go down each street once only. If trash is not out on the curb by then, tough luck. Likewise, if trash is put out late, residents may get gentle

reminders from the village to get rid of it in some other way.

In another garbage-related matter, village council copped a request by Washtenaw county to appropriate \$4,000 for a state-run analysis of garbage coming into the village's landfill on Werkner Rd.

Director of Public Works Jack Durbin wanted the village to join the Waste Treatment Assessment Program, funded mostly by the state.

The idea behind the analysis was to determine how much of the incoming trash is burnable and how much is recyclable. That information would help the county plan for a future incinerator, which is where most of the village's trash is likely to go once the landfill is closed.

Objections were raised that Chelsea was asked to pay as much as other communities with landfills, most of which handle at least three times the amount of garbage. Council agreed it would reconsider joining the program if the cost were pro-rated.

North School Festival of Arts Slated

North School Festival of the Arts will be held on Tuesday, April 28, from 6:30 to 8 p.m. During that time there will be artwork by talented North school students in grades 1-5 displayed throughout the school for all to enjoy. Janet Alford, North school art teacher, is anxious for you to view work by North school artists.

As a special treat, first grade musicians will perform at 6:45 p.m., second graders at 7:10, and third graders at 7:35, under the direction of Ron Harris. Songs will be in celebration of the Michigan Sesquicentennial.

The Book Fair will be open during this time in the North School Media Center, with Barbara Locks assisting in selections.

The public is invited to join in this North School Festival of the Arts.



JAMEY KETNER designed this display on alcohol for Monday night's science fair in the Chelsea High school media center. She, and the other students in the fair, are students in Barb Fruess' biology classes. Jamey's work showed the effects alcohol has on plants and humans, and

detailed the steps to human dependence. Her display included a self-designed questionnaire on alcohol, which many of her classmates filled out. She had also collected numerous advertisements for alcoholic beverages.



TELESCOPIC FORKLIFT was recently purchased by Chelsea Glass Co. to enable employees to work safely and quickly on buildings up to four stories high. In the past, workers have had to haul their materials up ladders

or scaffolding. According to Marty Kimball, who's in the driver's seat, it is unusual for a company like Chelsea Glass to have this kind of equipment. Ed Reames is on the lift, which will go 36 feet in the air.

Established
1871

The Chelsea Standard

Telephone
(313) 475-1371Walter P. and Helen May Leonard, Publishers
USPS No. 101-720

Published every Wednesday at 300 N. Main Street, Chelsea, Mich. 48118, and second class postage paid at Chelsea, Mich. under the Act of March 3, 1879. Postmaster: Send address changes to The Chelsea Standard, 300 N. Main St., Chelsea, Mich. 48118.

In Michigan:	Outside Michigan:
One year in advance \$10.00	One year in advance \$12.50
Six months \$6.50	Six months \$8.00
Single copies mailed \$.50	Single copies mailed \$.75

Subscription Rates (Payable in Advance)

MEMBER
NATIONAL NEWSPAPER
Association Founded 1865

National Advertising Representative
MICHIGAN NEWSPAPERS, INC.
827 N. Washington Ave.
Lansing, Mich. 48906

JUST REMINISCING

Items taken from the files of The Chelsea Standard

4 Years Ago . . .

Thursday, April 19, 1983—

Clean-up and renovation of the Palmer-Baldwin drain was an issue with the Chelsea school board. The school and the Village of Chelsea are both partial owners of the 932 acres and are exempt from drain assessments, Fred Mills told the board. Butch Downer and Bernard Herst are the two largest private property owners in the watershed.

A surprise storm which apparently hit hardest in the Chelsea area dumped an estimated 10 inches of snow early Sunday morning and caused a temporary civil defense emergency when westbound I-94 was blocked near the Kalmbach Rd. interchange. Two semi-trailer trucks had jack-knifed across the freeway.

One of two 20' fiberglass statues of Paul Bunyan, which once flanked the entrance at Paul Bunyan Food Systems (now P.B.'s) on Jackson Rd., was buried at the Chelsea landfill. Before burial the now headless statue made a brief appearance at CHS on April 11, greeting students and staff at the school standing in the fishbowl garden (as a prank).

Two Chelsea High school students were finalists in this year's Detroit Free Press state writing competition—Felicia Passow, for poetry in Japanese Haiku style; and David Lane for a short story.

14 Years Ago . . .

Thursday, April 19, 1973—

In a move that sent shock waves through the administrations of Chelsea's schools, the Board of Education resolved at Monday's closed-door executive session to reassign all Chelsea principals as follows: Charles Lane to Beach Middle school, Alan Conklin, to Chelsea High school, Sylvester Wojcik to North Elementary and Robert Benedict to South Elementary.

Varsity baseball began this soggy season with several early spring warm-ups rained out. Team players

are—John Tandy, Steve Schanz, Kevin Webb, Jeff Sprague, John Houle, Ron Clark, Dave Tucker, Perry Johnson, Howard Haselschwardt, Doug Reed, Dave Lauson, Mike Nadeau, Don Houle, John Mann, Craig Alter, Jeff Daniels and coaches Carl Genskie and Miwe Vaughan.

Kindergarten room mothers decided to lend a hand in classroom Easter celebrations. 230 bunnies were made from 12,600 cotton balls. Bunny-makers were Mrs. Ron Satterthwaite, Mrs. Willis Westphal, Mrs. Gerald Kraus, Mrs. Ronald Lorenzen, Mary Lou Stoddard, Mrs. Floyd Gray, Mrs. Charles Bulson, Mrs. Arnold Deanhof, Mrs. Tim Schulze, Mrs. Gary Wilber.

24 Years Ago . . .

Thursday, April 18, 1963—

The first Easter Egg Hunt initiated by Chelsea Jaycees was attended by more than 500 children to gather 1,800 colored eggs and other prizes at Chelsea High school grounds. Louis "Corky" Dreyer, was general chairman of the project.

Mrs. Mary Pielemeier observed her 98th birthday with friends and relatives from Ann Arbor and Chelsea. Among these were a grandnephew and his wife, Mr. and Mrs. Harlan Fraumann of Ann Arbor. Mrs. Pielemeier lives at the home of her niece and nephew, Dorothea Pielemeier and Albert Pielemeier on Chelsea-Manchester Rd.

F. W. Merkel, Carl Schneider and Robert Barlow were appointed to the "future parking committee" by Chamber of Commerce president Paul G. Schable, Jr., at a dinner meeting at the Congregational church. A motion was approved to work with the Village Council in promoting pavement for the existing Park St. parking lot.

34 Years Ago . . .

Thursday, April 23, 1953—

Police Chief George Doe, Chelsea's Civil Defense director, is trying to establish outdoor stations to spot enemy planes around Chelsea. Many neighboring communities, Doe said, have already formed "ground observer units" and he believes it will be possible to find people here to take part in this vitally necessary volunteer work.

Otto Riegger, son of Mr. and Mrs. Karl Riegger, was named valedictorian.

(Continued on page seven)

The Importance of Planning

It is only natural to put things off, but proper planning can spare a family traumatic decisions and financial burdens in the event of one's death. Pre-arranging a funeral may seem a difficult task, but there can be peace of mind for an individual who knows his or her wishes will be followed. For more information and guidance in funeral pre-arrangement . . . why not visit us or write for your FREE Pre-arrangement Booklet.

Please send me my copy of
"My Specific Requests"

Name _____

Address _____

Staffan-Mitchell

FUNERAL HOME

124 PARK ST.

PH. 475-1444

MEMBER BY
INVITATIONNATIONAL
SELECTED
MORTICIANS

MICHIGAN MIRROR

By Warren M. Hoyt, Secretary, Michigan Press Association

State Ban Urged on Commercialized Surrogate Parenting

Legislation that would ban contracts providing payments for surrogate parenting will be introduced soon in the state Legislature, supporters announced, saying Michigan must take the national lead on the issue.

Announcement of the proposal came on the same day a New Jersey Superior Court judge enforced a \$10,000 surrogate parent contract in the celebrated Baby M case, denying custody to the genetic mother.

Sen. Connie Blinsfeld (R-Maple City), who had in past years unsuccessfully pushed legislation to completely ban surrogate parenting said, "If we don't act, we will continue to have Baby M cases."

The legislation would create a statutory presumption that the birthing mother is the legal mother.

The proposed legislation was an outgrowth of a symposium by national legal, medical, religious and ethics leaders, which opposed an outright ban on surrogate parenting to permit the practice among close family members or for payment of actual expenses and a "reasonable" fee.

Judianne Densen-Gerber, co-convenor of the symposium, said government clearly has a role in surrogate parenting when parties seek to use instruments of society such as contracts.

She said 82 percent of the participants strongly opposed brokerage of surrogate babies, with laws prohibiting the practice and criminal sanctions for violations.

Ingham County Probate Judge Donald Owens said commercial surrogate contracts would be void as against public policy and said the problem with the Baby M case is that it became a contract case instead of a custody matter. "We're trying to build in as many disincentives as possible," he said.

Densen-Gerber said Michigan has a deep obligation in the matter because

Dearborn attorney Noel Keane is involved in 65 percent of all surrogate parenting cases nation-wide, including the Baby M case.

Attorneys for the birthing mother, who lost custody of the baby in the decision, said they would appeal. The mother changed her mind after giving birth a year ago and argued the contract was against public policy.

Keane said the time is ripe for legislation setting guidelines for surrogate contracts.

A majority of attendees at the symposium also supported use of in-vitro fertilization, in which a married couple's sperm and egg are implanted in another woman's womb for pregnancy development, use of frozen embryo technology among married couples, keeping records and disclosing information of sperm donors for artificial insemination and prohibiting donations by those testing positive for sexually transmitted infectious or genetic diseases.

State Airline Idea

Described As Extreme Option
Governor James Blanchard's statement that the state may have to look at building its own airline to ensure service to smaller cities is only an "extreme" option of how to deal with deregulated air service, an aide reported.

The remarks to reporters following a conference on tourism reflected his concern about the air service problems related to both tourism and economic development.

Blanchard said at some point, state officials may have to entertain establishing a state-run airline as commercial service is reduced or eliminated at cities such as Traverse City, Marquette and Escanaba.

Assistant Press Secretary Lisa Grayson said the governor has no specific plan, "but is looking into options and trying to find the most workable one. The state-run airline is reflective of looking at the range of things you could do, but it certainly would not happen in the near future."

Uncle Lew from Lima Says:

DEAR MISTER EDITOR:

A feller you ain't heard from lately is the lawyer that declared in a Washington speech a few weeks back that what this country needs is deregulated lawyers. He said folks are girded down to tight by laws and lawyers, and price fixing by the legal profession is killing healthy competition and making it impossible for a lawyer just starting out to make a living outside a established firm.

Ed Doolittle reminded the fellers at the country store Saturday night that what the lawyer said made the papers, but what got said by lawyers about the lawyer made the headlines. If he didn't git tarred and feathered, Ed said, he must of got disbarred and disgraced, or at the very least parties of the second part are preparing a charge of unethical conduct agin the party of the first part. Our lawyers know the ratio of lawyers to the population is higher here than anywhere in the world, but there's enough out there fer everybody. All they got to do to get along is go along, and they got the muscle to keep everybody in line.

Ed said he thought about that lawyer and his speech last week when he saw that Japan had agreed to import American lawyers. Ed said he was reminded of the plan the fellers at the store worked out that would set up a exchange of farmers between Russian and the U. S. The reason Japan give, Ed reported, was that so many of its companies have operations here they need exchange of legal services between the two countries. What Japan ain't bargained fer, Ed went on, is that our lawyers can do fer its industry what Russian farmers could do fer our agriculture. We got to much farm surplus and Japan's got a export surplus, Ed said, but a team of our lawyers can come up with a set of rules that will cut production below domestic demand inside a year.

Ordinary, Ed said, a jump in sales in Japan would ease the country's high yen problem, but by the time the companies pay fer American legal services they'll do us a big favor in balance of payments. Another plus fer us, Ed declared, is that we'll learn so much from exporting lawyers that we'll figger out the way to bring Iran around to our thinking is to send a few hundred of our sharpest life insurance salesmen over there.

General speaking, Glem Webster summed up the fellers response to Ed's report by saying lawyers is like wimmen. If you think you can't live with em, try living without em. As fer price fixing, Clem said, lawyers ain't different from barbers, real estate salesmen and ever other licensed trade. By controlling licenses, they control market and price fer service. Clem said he can see the need fer a

pilot and a plumber to know somepun about what he's doing, but he had saw recent where Washington, D. C. had passed a law where you got to have a license to work as a interior decorator.

Zeke Grubb was agreed with Clem. Very few things fall neat in place in a country as rich, as in debt, as much of everything as this one. Fer instant, he said, where else do people spend as much on diets as on food, and where else does a aerosol tung spray that smells like food sell like hotcakes. Where else would everybody cheer when the British build a tunnel of toad love under a road between winter woods and spring mating pond. Now we all know why froggy crossed the road. He went a courtin.

Yours truly,
Uncle Lew.

Stress Seminar Slated by COC

"Managing Stress in the Workplace" will be the subject of a seminar sponsored by the Chelsea Area Chamber of Commerce on Tuesday, April 28 at Chrysler Proving Grounds.

Maggie Szymke and Diane Weid of Chelsea Community Hospital will give the seminar from 8:30 a.m. to 11 a.m.

The seminar is free to all members of Chelsea Area Chamber of Commerce. Cost is \$12 for non-members.

For registration information call the chamber at 475-1145.

Jenifer Swaringen Cited at U. of M. Honors Convocation

Jenifer K. Swaringen, formerly of Chelsea but now residing in Jackson, was among the students honored at the University of Michigan's annual Honors Convocation, March 29.

She was given Class Honors in recognition of undergraduate academic records equal to at least half A's and half B's during her first few months at the U-M.

Ms. Swaringen was graduated from Chelsea High and is pursuing a psychology curriculum.

Please Notify Us

In Advance of
Any Change in Address

KENNEDY-BELL-VOGEL

CUSTOM DRAPERIES & BATH SHOP

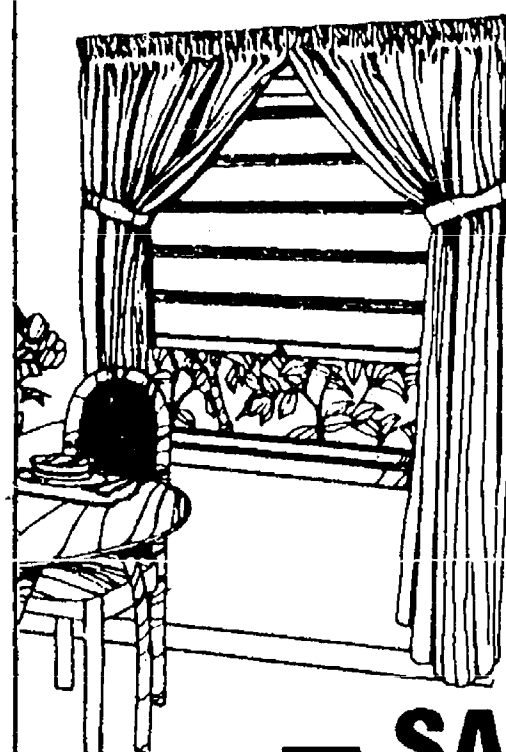

- Custom Drapes
- Kirsch & Louver Drape
- Blinds & Shades & Verticals

In-Home
Consultations— SAVE —
20-30% during our
SPRING SALEKENNEDY-BELL
VOGEL
DRAPERIES
AND BATH SHOP

Mon.-Fri. 9:30-5:30
Saturday 9:30-1:30
782-0329
105 W. Michigan Ave.
Downtown Jackson

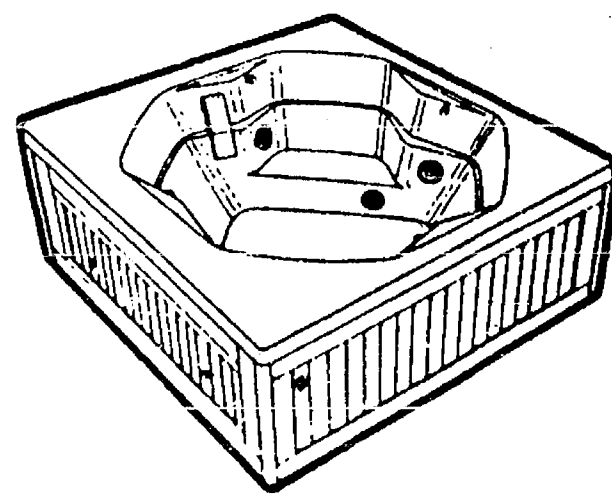
Jacuzzi & Kennedy Bell ...
... Two quality names
you can trust!Ten models
&
Seven colors
to choose from
Working model
on display.ESPREE/ESPREE II PORTABLE SPAS
64" L x 70" W x 28" H"COULD
I HAVE
PMS?"

If you have Pre-Menstrual Syndrome, you're not alone. Forty percent of women experience headaches, fatigue, depression, anxiety and extreme mood swings caused by hormonal changes associated with their menstrual cycles.

The Women's Health Center at Chelsea Community Hospital is offering a FREE consultation to help you find out if you have PMS.

If you need treatment, an experienced, caring professional will suggest what you can do to help yourself, and recommend additional medical help, if necessary. At the Women's Health Center, you'll never be told there is nothing wrong with you or that your symptoms are your fault.

Call for your FREE consultation today.

Women's Health Center
Chelsea Community Hospital775 South Main Street
Chelsea, MI 48118

(313) 475-1311, Ext. 196

PANCAKE
BREAKFAST

Sunday, April 26

8 a.m. - 1 p.m.

\$3.00 per person

MASONIC TEMPLE

113 W. Middle St.

Forensics Club Performs for Woman's Club

At their April 14 meeting the Woman's Club of Chelsea was privileged to be entertained by the Forensics Club of Chelsea High School. Stacy Murphy introduced five members of the club who were Michelle Kuhl, Lee Tucker, Phil Thompson, Ward Beauchamp and Rob Rawson. Many of us had little knowledge of just what forensics involved.

Murphy gave a resume of the club's accomplishments which are very notable indeed. Each member then presented his own selection according to whatever they excel in. The selections varied from the very humorous to very sad. After listening to each selection we all agreed we now better appreciate all the time, effort and hard work involved in being a member of the Forensics Club.

Two important dates await the ending of Woman's Club meetings for this year. The annual business meeting will be held on April 28. New officers will be elected and the budget set for the coming year. Also May 12 is the date set for the annual dinner to be held at the Brandywine Restaurant in Jackson.

Hostess for the evening were Leila Pawlowski and Kathy Heeter.

For further information regarding club membership or activities you may call Joyce Vogel at 475-1568.

Detective Outlines Child Abuse Goals For Study Club

Chelsea Child Study Club met Tuesday, April 14 at Kathy Frisinger's home. Co-hostesses were Kay Redding and Mary Ann Flynn.

Speaker was Dane Jachalke, detective with the Ann Arbor Police Department specializing in juvenile problems. The subject was child abuse and Jachalke outlined the objectives of his department and procedures followed when investigating and prosecuting child abusers. He stressed his philosophy that the major concern is the position of the child.

Election of officers for the 1987-88 year took place with the following results: president, JoAnn Richardson; vice-president, Kathy Frisinger; secretary, Cami Noah; treasurer, Judy Smith; parliamentarian, Sue Sheffield.

The next meeting will be April 28 at Ellie Griffin's home.

If you're going to Africa, be prepared for something unusual in the party mix. The mopane worm, the four-inch larva of the emperor moth, is becoming a popular snack food there. In Africa, these caterpillars traditionally have been consumed fried, dried, stewed or raw. National Wildlife magazine reports that the mopane worm is now being marketed as a cheap, nutritious, fast-food item. But how do they taste? Some say they have a nutty flavor, others complain of a dry taste. Of course dryness can be avoided by eating them raw ... Bon Appetit!



LONG-KITCHENS: Mr. and Mrs. George J. Long of Chelsea have announced the engagement of their daughter, Mary Jane, to David Edward Kitchens, son of Mr. and Mrs. Lloyd Kitchens of Ann Arbor. The bride-to-be is a 1983 graduate of Chelsea High School and is employed by Faist-Morrow Buick-Olds-Chevrolet in Chelsea. The future bridegroom is a 1978 graduate of Pioneer High School and is employed by Perfect Fit in Ann Arbor. The wedding will take place Sept. 5.

Baton Corps Members Earn 23 First Places at Edmore

Edmore was the location of an NBTA (National Baton Twirling Association) contest on April 11 where 13 Chelsea Baton Corps members took 23 first places in various events.

Results were as follows:

Laurie Honbaum, 13—Beginning fancy strut (1), advances to intermediate; miss photogenic (1); model (2).

Winston Howard, 6—Advanced solo (1), boys solo (1), basic strut (1), beginning 2-baton (1).

Whitney Hampton, 8—Novice solo (1), beginning solo (1), advances to beginning solo; beginning basic strut (1), novice fancy strut (1), miss photogenic (2), best appearing (2), beginning fancy strut (2).

Tiffany Scott, 8—Model (1), beginning fancy (1), best appearing (1), beginning basic strut (2).

Jodie Rainey, 7—Best appearing (1), beginning basic strut (3), novice solo (2), miss photogenic (4).

Lindsay McHolme, 6—Novice fancy (1), novice solo (1), model (4).

Linda Schaffer, 10—Beginning fancy (1), best appearing (2).

Kate Steele, 9—Best appearing (1), novice fancy (1), intermediate solo (1), beginning fancy (2), model (3).

Heather Wynn, 11—Novice fancy (1), beginning basic strut (1), advances to advanced basic; best appearing (3), beginning fancy (5).

Yvonne Scaggs, 11—Advanced basic (1), beginning fancy (3).

Melony Owens, 11—Novice fancy (2), beginning solo (2), beginning basic (3).

Laura Roskowski, 8—Novice fancy

(2), beginning solo (3), best appearing (4).
Amy Feldkamp, 11—Novice solo (2), beginning solo (3), beginning basic (2), novice fancy (5), beginning fancy (4).

Dayspring Gifts

Can You Believe It?

1 Print

FREE

COLOR GUARD II
FILM DEVELOPING

2 PRINTS
from every negative

one to keep one to share



Visit our Photo Counter today for full details!

Dayspring Gifts

116 S. Main, Chelsea Ph. 475-7501
HOURS: Mon.-Thurs. 9 a.m.-5:30 p.m.
Fri., 9 a.m.-5:30 p.m. Sat., 9 a.m.-5:30 p.m.

CLASSES AT

The Village Shoppe

134 E. Main - Manchester
Ph. 428-9640

• TOLE PAINTING

on a wooden cat, by Pam Bullock
April 25

• MAKE AN OVAL BAND BOX

by Sara Osterling
May 23



Express your individuality
with clothes custom sewn by

Fransue

ordinary to outrageous

Specializing in Formal Attire for proms & weddings

1-(517) 522-5252

(313) 475-8173



SENIOR TIDBITS

Weeks of April 22-29

MENU

Wednesday, April 22—Honey-dipped chicken, turnip greens, cole slaw, biscuits with butter, peach cobbler, milk.

Thursday, April 23—Vegetable soup, sliced beef on roll, marinated cucumber and tomato salad, orange ice, granola bar, milk.

Friday, April 24—Chop suey with

vegetables, rice, pineapple-orange salad, tapioca with raisins, milk.

Monday, April 27—Tomato-vegetable soup, fish and cheese sandwiches, lettuce and tomato with mayonnaise, dessert (lemon pie), milk.

Tuesday, April 28—Pork cutlets, potato cheese casserole, peas, muffin with butter, fresh fruit, milk.

Wednesday, April 29—Roast turkey, gravy, dressing, buttered squash, pineapple-cabbage slaw, roll with butter, sliced peaches, milk.

CAROL'S CUTS

40 CHESTNUT

Monday, Wednesday
and Friday

475-7094

By Appointment Only
9:00 a.m. - 3:00 p.m.

ACTIVITIES

Wednesday, April 22—

9:30 a.m.—Cards and needlework.
10:00 a.m.—Ceramics.

10:30 a.m.—Entertainment by third graders.

1:00 p.m.—Fitness.

1:00 p.m.—Bowling.

2:00 p.m.—Weight Control class.

Thursday, April 23—

9:30 a.m.—Cards.

10:00 a.m.—Newsletter.

1:00 p.m.—Needlework.

1:00 p.m.—Kitchen Band.

2:00 p.m.—Walking.

Friday, April 24—

9:30 a.m.—Cards and needlework.

10:30 a.m.—Euchre tournament.

1:30 p.m.—Movie, "Trip to Bountiful." Story of a woman who returns to the town of her youth, starring Geraldine Page.

Monday, April 27—

9:30 a.m.—Cards and needlework.

9:30 a.m.—China painting.

1:00 p.m.—Bingo.

Tuesday, April 28—

9:30 a.m.—Crafts.

9:30 a.m.—Art class.

9:30 a.m.—Cards and needlework.

1:00 p.m.—Euchre.

Wednesday, April 29—

Seniors leave for Nashville.

9:30 a.m.—Cards and needlework.

10:00 a.m.—Ceramics.

10:30 a.m.—Entertainment by third graders.

1:00 p.m.—Fitness.

1:00 p.m.—Bowling.

2:00 p.m.—Weight Control class.

Argo Park Canoe Livery Open for Season

Argo Park Canoe Livery, located at 1055 Longshore Dr., is open for the 1987 season. Featured are canoe excursion trips along the Huron River from Delhi, Dexter, and Portage Lake to Argo. A shorter trip of about two hours is available from Argo to Gallup Park, as well as regular hourly rental of canoes.

CHELSEA HEARING AID CENTRE

We sell most major brands of hearing aids, new and reconditioned, plus we service all brands. Trade-ins are always welcomed.

TRY BEFORE YOU BUY



55 Chestnut Dr.

Suite A • 475-9109

Telephone Secretary 668-4968

We're in your Target Directory

• Testing • Repairs • Hearing Aid Sales • Batteries • Assistive Listening Devices • Accessories • Third Party Billing Accepted

Open Saturdays 8:30 to 2

Evenings by appointments

Spring Sale



Have You Received Our New SPRING SALE CATALOG?

Stop in and see the most popular gift items in the industry at special prices.

All items shown in catalog are now available in our store.

Dayspring Gifts



116 S. Main St., Chelsea Ph. 475-7501

Open Mon. & Fri. Until 8:30 For Your Convenience.

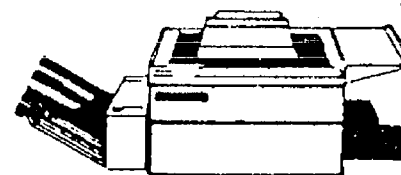

COPYING SERVICE

COLOR COPIES

Volume Prices

Reductions and Enlargements

Copies on Colored Paper

Letter Size, Legal Size Copies

as large as 11x17

2-Sided Copies

We Also Are Sales Agents
For Toshiba and Royal Copiers

Chelsea Office Supply

118 S. Main

Mon.-Fri. 9:30-5:30

Ph. 475-3539 or 475-3542

Sat. 9:30-4:00

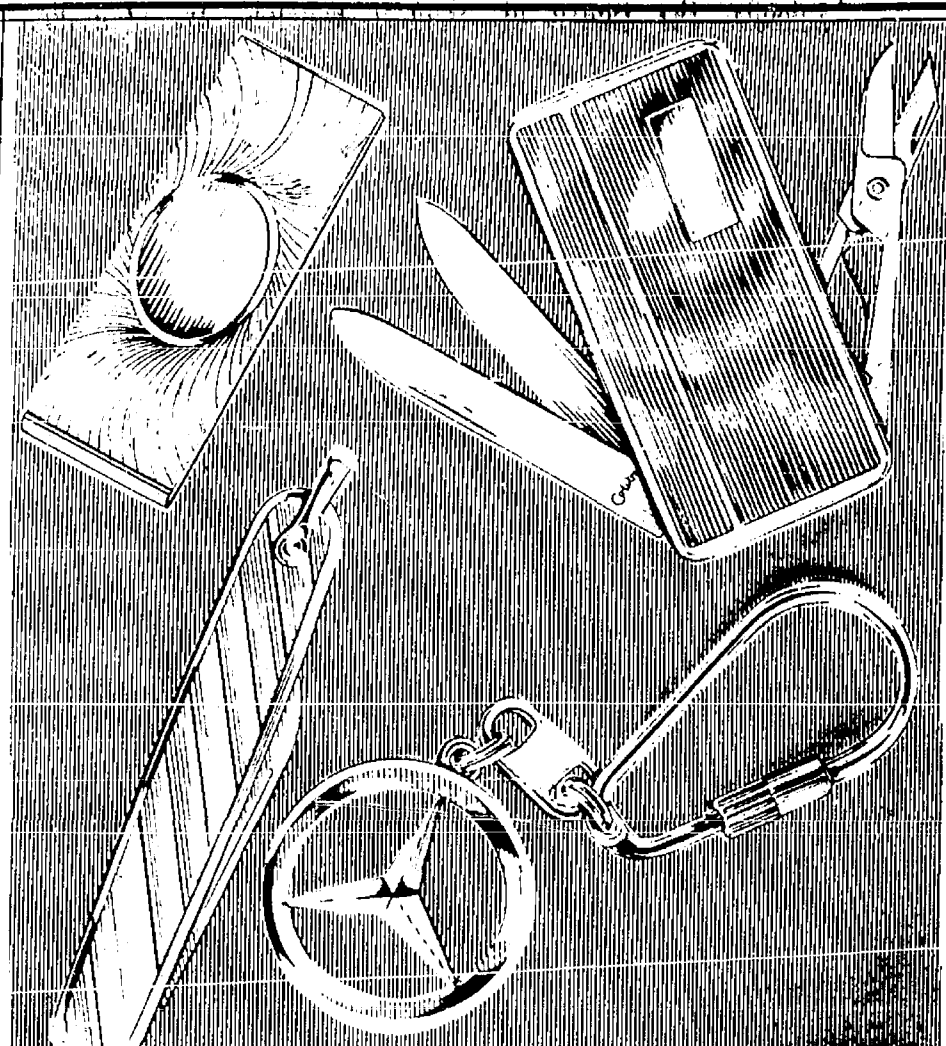

Fashion Accessories.
With a style
all their own.
[Colibri style.]

express a man's uniqueness. Created with the unique styling and superb finishes that are pure Colibri. Each one is perfect alone. And when combined together and gift boxed, they become brilliant gift ideas.

Fashion Accessories from Colibri. For the world's most original men.

Colibri
BEAUTIFUL JEWELRY

WINANS JEWELRY

EAR PIERCING
FREE with purchase of piercing earrings. Parental consent required under 18.

WINANS JEWELRY

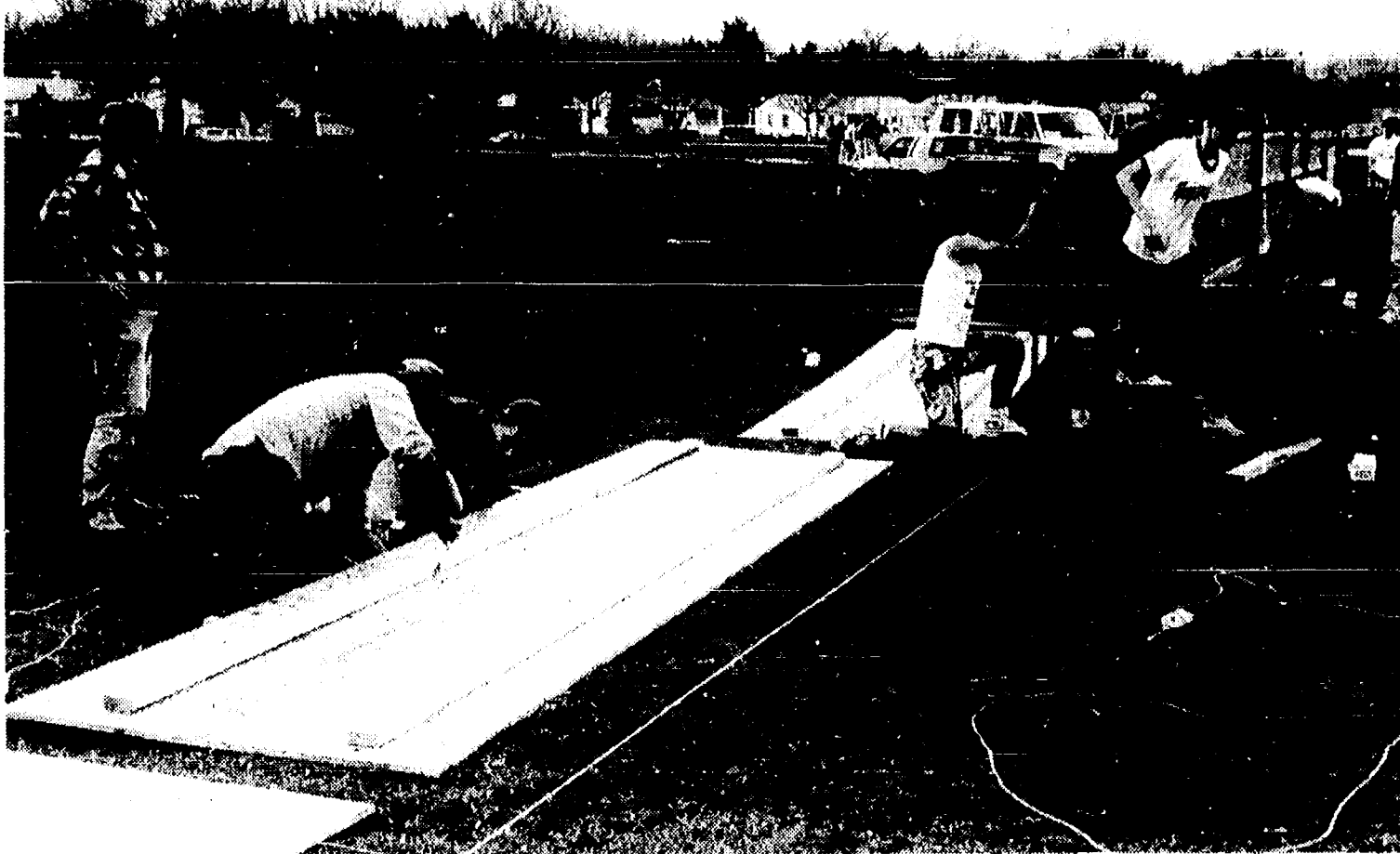

IT WAS A LOT OF WORK but players, parents and coaches used last Friday afternoon to erect a fence on the Chelsea High school baseball field, giving a home run hitter something to shoot for. 70 pieces of chipboard, bolts, 2 by 4s and posts were used in the construction, much of

which was paid for from funds generated by the recent "Pledge for Fitness." The group worked from 11 a.m. to 7 p.m. The fence was ready for the Chelsea-Manchester Invitational Tournament played on Saturday.

Sixth Grade Camp Runs Week of May 4

Chelsea's sixth graders will have a chance to learn about nature photography, cemeteries, wilderness survival and animal care among many other topics at the 17th annual Beach Middle school camping program May 4-8.

Again the program takes place at Mill Lake Campgrounds just west of Chelsea. Students will visit the camp in two shifts, the first from Monday to Wednesday noon and the second from Wednesday noon to Friday.

This year's theme, following Michigan's sesquicentennial, is "The Mitten Isn't Quitting at 150," submitted by Corey Geiler, who has since moved to Texas. Sam Maynard created the logo for the official camp t-shirt, which will be worn by all attendees and helpers.

In addition to classes, children learn teamwork by sharing clean-up assignments, from the bathrooms to the dining rooms. Principal Darcy Stelstra is well-known at Beach school for his treacherous white-glove inspections, and his full public disclosures of the results.

There are also many guest speakers and entertainers. Conservation officer Craig Wales will talk about the history of the Michigan Department of Natural Resources; Beth Duman will present, "Wolves: Facts and Fallacies"; storyteller Harold Olsen will spin his tales; and there will be musical and vocal presentations by high school students.

Classes will include Backpacking, Medical Emergencies, Life in a Bog, Stenciling, Kite Making, Quilting, Pioneer Toys, Canoeing, Michigan Indians, Wheat Weaving, Fishing, Nature Detectives, Birds of Michigan,

Archery, Outdoor Cooking, Wildflowers of Michigan, Grapevine Wreaths, Spring Pond, Candle Dipping, Michigan Geology, Basketry, Orienteering, Camp Newspaper, Reptiles and Amphibians, and Michigan Mammals.

Parents, friends, teachers and staff members have volunteered their time to help run the program, from meal preparation, to class leaders to bunk hall chaperones.

The camp program takes place rain or shine. The camp has had nearly perfect weather the last two years. More has been ordered by the principal.

Steven Kvarnberg Awarded Honors at U-M Convocation

At the University of Michigan, School of Natural Resources Honors Convocation, April 10, Steven Kvarnberg received a Certificate of Honor given by the American Society of Landscape Architects. This was the top award in a competition where students were invited to give a presentation of landscape related projects.

Steve will be graduating from the U. of M. on May 2 with a Masters in Landscape Architecture and has accepted a position in St. Thomas, Virgin Islands.

He is the son of Don and Carol Kvarnberg and is a 1980 graduate of Chelsea High school.

Submit your club news and personal items in writing—and don't forget your phone!

Youth League Sign-ups Slated for April 25

Registration for the summer youth baseball and softball programs offered by the Chelsea Recreation Council will be held on Saturday, April 25 from 9:30 a.m. to noon in the Chelsea High school cafeteria.

The season officially begins June 15. Seven leagues are available for boys and girls from kindergarten through ninth grades, and the leagues vary in price from \$10 to \$22, partially depending on township of residency.

League eligibility will be determined by the school grade in which the child is currently enrolled. T-ball is for kindergarten and first grade; Farm League, second and third grade; Little League, fourth and fifth grade; Pony League, sixth and seventh grade; Babe Ruth, eighth and ninth grade; Midget League, second through fourth grades; and Junior Miss, fifth through eighth grades.

The council will not honor requests for a particular coach or team.

Registration after May 1 will only be considered if space is available. There will also be a late fee of \$5.

For those who cannot attend the

Saturday sign-up, registration may also be made by mail. Contact the council at 475-9830 for details.

Sts. will receive a transfer worth 60 cents toward the purchase of the Dexter-Chelsea ticket.

According to the AATA's Perry Schechtman, there will be an introductory price May 4-9 of 25 cents each way.

"We'd like to get people to try it out," Schechtman said.

AATA plans to mail bus schedules to 6,400 homes in the Dexter-Chelsea area, giving detailed information, Schechtman said.

Later in the year there may be some added inducements to ride the bus, Schechtman said.

He said some Chelsea merchants are considering offering a free bus ticket for specific purchases.

In addition, he said, in the fall AATA may offer some incentives for frequent riders.

Art Students Will Exhibit At Arborland

Chelsea and Saline high school art students will exhibit their work on Saturday, April 25. This presentation will be at the Arborland Consumer's Mall, US-23 and Washtenaw, Ann Arbor. Exhibit hours are from 10 a.m. to 9 p.m.

Approximately 75 pieces will be on display. Works will include inkings, watercolors, and various drawings.

Art instructors Catherine Opoka and Kerry Kargel will be present throughout the day.

It's now of-FISH-al! Hawaii has chosen a state fish. Ranger Rick magazine reports that the Humuhumu won the most votes after an election rally at the Waikiki Aquarium. A figure in early Hawaiian legends, the Humuhumu is known for its strategy of swimming into a small crack and using a special spine to lock itself in place, preventing other fish from extracting and eating it. The Humuhumu will serve as the state fish for five years, after which it must run for re-election.

Moms...You Need It Bad!

Enter Gemini's Weekend Getaway Drawing

COUPON NECESSARY TO ENTER

Free Dining and Poolside Room at Weber's AN OVERNIGHT STAY



IF YOU ARE A MOTHER . . .

BRING IN THIS COUPON
and receive \$3 off any service in our salon
and

20% OFF
any
MATRIX, REDKEN OR NEXXUS
PRODUCTS

"MOTHER'S ONLY COUPON"
20% OFF on Retail
PLUS
\$3.00 OFF
ON ANY SERVICE

OFFER EXPIRES MAY 9, 1987

TANNING ☆ PERMING ☆ PRECISION HAIRCUTTING

PROFESSIONAL COLORING ☆ BRAIDING

MAKE-UP ☆ EAR PIERCING

PHONE 475-7006

Gemini

FAMILY HAIR CARE

107 West Middle St. Chelsea

GEMINI . . . Your One-Stop Family Hair Care Salon

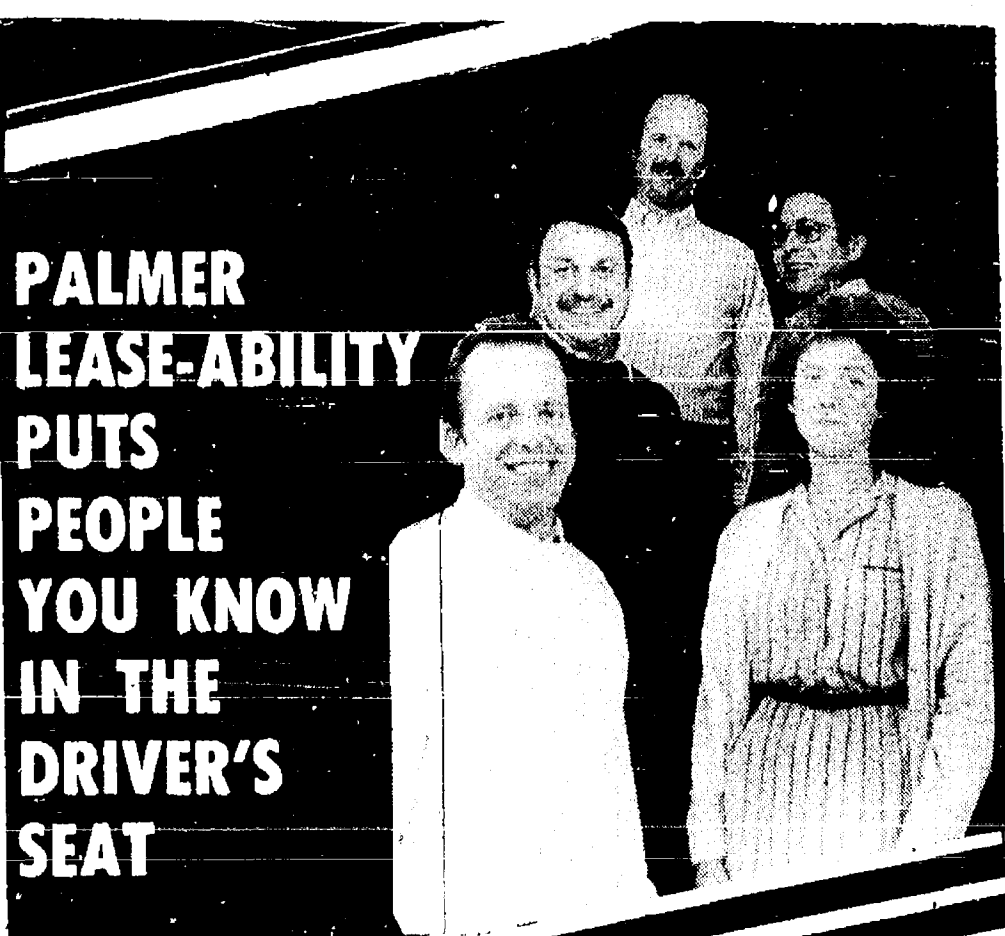

**PALMER
LEASE-ABILITY
PUTS
PEOPLE
YOU KNOW
IN THE
DRIVER'S
SEAT**

7M134

1987 Topaz 2-dr. Sport

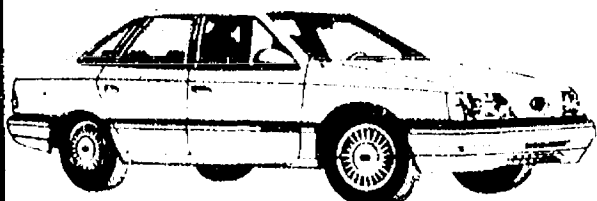

\$185⁸⁶
MONTHLY

Closed end non-maintenance lease, 48 months. Total of Payments \$9,277.92. \$200.00 refundable security deposit plus 1st month payment on delivery plus 4% use tax, lic. and title fee in advance. Lessee has no obligation to purchase car at lease end but may arrange to purchase car at a negotiated price with the dealer. Total mileage allowed 60,000 miles, penalty over 60,000 .06 per mile. Lessee responsible for excess wear and tear.

PALMER **FALS**
FORD — MERCURY FORD AUTHORIZED LEASING SYSTEM

OPEN: MON. AND THURS. 8:30 A.M. 'TIL 9:00 P.M., TUE., WED.,
AND FRI. 8:30 A.M. 'TIL 6:00 P.M., SAT. 'TIL 1 p.m.

SERVICE OPEN SATURDAYS TOO!

In Washtenaw County since April 15th, 1912

CHELSEA

475-1301

A VIEW from the CLOCK TOWER

By Will Connelly

Friday and Saturday are Arbor Days in Chelsea, officially proclaimed by Village Council in 1985. This year, instead of planting new seedlings, school children will be invited to inspect plantings of seedlings and young trees made last spring. The valuable lesson to be learned in 1987 is that baby trees also need tender loving care when starting out in life. From their schoolyard inspections the kids will see

how the trees THEY placed in the soil are doing.

One citizen of Michigan who cared deeply about trees was J. Sterling Morton, a journalist who moved to the barren prairies of Nebraska Territory in 1854. He became editor of the first newspaper in the state and used this forum passionately to encourage the planting of trees for soil protection, for fuel and building materials, for fruit and shade and beauty. The first Arbor Day, celebrated under Mr. Morton's leadership, was observed on April 10, 1872 with the planting of one million trees. Since then Arbor Day has been adopted in all 50 states and many foreign lands.

Strong local support is assured by the Chelsea Rod and Gun Club, with its forest of 30,000 evergreens, and the Chelsea School District with its legions of young tree worshippers.

One of the dark days in U. S. environmental history was May 11, 1934 when a dust storm blackened the skies of New York and other Atlantic coast cities with topsoil from Oklahoma. These fallouts were Nature's message of droughts that turned the Great Plains into a dust bowl, impoverishing millions of farm families. Lack of tree plantings, especially windbreaks, was among the causes of the disaster.

Grass, forage crops, shrubs and trees are all needed to hold the top soil in place, protecting it from the wind as well as erosion by moisture. The use of trees in agriculture is so devoutly applied that Arbor Day is almost holy for soil conservation districts around the nation. Each year our Washtenaw County Soil Conservation District has a tree sale in which healthy seedlings are offered in bunches of 50 or 100 at modest prices. Hardwoods as well as evergreens are available for conservation planting.

The WCSD gets out a monthly newsletter which includes a steady stream of information on the planting and cultivation of trees. Instructions include advice on watering, mulching, placement, weed control and protection of seedlings. There are also cautions about use of fertilizers, protection from garden equipment and the selection of tree varieties for specific needs.

In a recent issue of the Washtenaw Soil Conservation letter our local editor republished "Some Interesting Contributions of Trees" which had been compiled by the Department of Forestry at the University of Tennessee. Here is the list.

1. Trees help supply oxygen we need to breathe. Yearly each acre of young trees can produce enough oxygen to keep 18 people alive.
 2. Trees help keep our air supply fresh by using up carbon dioxide that we exhale and which factories and engines emit.
 3. Trees use their hairy leaf surfaces to trap and filter out ash, dust, and pollen particles carried in the air.
 4. Trees, as they release oxygen, dilute gaseous pollutants in the air.
 5. Trees can be used to indicate air pollution levels of sulfur dioxide, just as canaries were once used to detect dangerous methane gas in coal mines.
 6. Trees provide food for birds and wild animals.
 7. Trees lower air temperatures by enlisting the sun's energy to evaporate water in the leaves.
 8. Trees increase humidity in dry climates by releasing moisture as a by-product of food-making and evaporation.
 9. Trees give us a constant supply of materials and nutrients—lumber for buildings and tools, cellulose for paper and fiber, plus nuts, mulches, oils, gums, syrups and fruits.
 10. Trees slow down the force of winds.
 11. Trees cut noise pollution by acting as barriers to sound. Each 100-foot width of trees can absorb six to eight decibels of sound intensity. Along busy highways, which can generate as much as 72 decibels, such noise reduction is welcome to residents.
 12. Trees provide shelter for birds and wildlife, as well as people who are caught in rainstorms with no umbrellas.
 13. Trees shade people and other creatures from the direct sunlight.
 14. Trees camouflage harsh scenery and unsightly places such as dumps, auto graveyards and mine sites.
 15. Trees offer a natural challenge to youthful climbers.
 16. Trees make excellent perches for Robinson-Crusoe-style playhouses.
 17. Tree branches support ruggedly-used swings.
 18. Tree leaves break the onslaught of pelting raindrops on the soil surface and give the earth a chance to soak up water.
 19. Tree leaves, when fallen, cover the ground to keep the soil from drying out.
 20. Tree leaves, by decaying, replace minerals in the soil and enrich it to support later plant growth.
 21. Tree roots hold the soil and keep silt from washing into streams.
 22. Tree roots help air get beneath the soil surface.
 23. Trees soothe the psyche with pleasing shapes and patterns, fragrant blossoms and seasonal splashes of colors.
 24. Trees break the monotony of sidewalks and endless miles of highways.
 25. Trees beautify our gardens and grace our back yards.
 26. Trees soften the outline of masonry, metal and glass structures made by humans.
 27. Trees increase the value of property.
 28. And trees provide for economic growth and stability. We may now add a few more items to the list, and still feel pretty sure that others are missing.
 30. Trees are the giants of the plant world.
 31. Trees are the oldest living thing on earth. Some sequoias are 4,000 years old and a bristlecone pine is known to have lived for 46 centuries in California.
 32. Trees give us rubber.
 33. Trees supply camphor, quinine and other medicines.
 34. Trees are our sources of chocolate, coffee and maple sugar plus spices such as nutmeg, mace, cloves, allspice and cinnamon.
- If you need advice about tree cultivation the Washtenaw County Soil Conservation District people will be happy to hear from you. Just phone 761-6721.



TRUSTEE BIFF WEBER has been chosen by the board of the Chelsea Depot Association to head its 1987 campaign fund. He and his team will make it possible to unlock the doors and open them wide for public use of the depot as a meeting place and historical museum.

Five From Chelsea Chosen for Michigan Youth Symphony

The Michigan Youth Symphony will present its Spring Concert in Hill Auditorium on Sunday, May 3 at 8 p.m. The program will include Tchaikovsky's Sleeping Beauty Suite, Op. 66a, "Emperor" Waltzes by Strauss and Copeland's Four Dances from Rodeo.

The Michigan Youth Symphony, founded in 1949, is an honors orchestra conducted by Robert Debbaut. It is comprised of 100 junior and senior high school students representing 36 communities in Michigan. It is sponsored by the University of Michigan School of Music and its purpose is to give students the opportunity to learn and perform in challenging and stimulating environment.

Chelsea has five participants in the Michigan Youth Symphony this year. Kathryn Jorgenson, a senior in the high school, has attended the Performing Arts Camp at MSU and performs on the cello. Junior Dena Stevens, violinist and the Chelsea High Orchestra concert mistress for the past three years, has attended the Blue Lake Fine Arts Camp. Sophomore Anna Flintoft, plays French horn and attended the Blue Lake Fine Arts Camp. Freshman Holly Jorgenson, violinist, also has attended the MSU Performing Arts Camp. Robert G. Rawson, junior in the high school, plays bass and has attended Blue Lakes Fine Arts Camp.

CHS Class of '77 Needs Confirmation For 10-Year Reunion

Chelsea High school class of 1977 needs replies from classmates for the 10-year class reunion by April 30. Please respond soon as the committee needs to confirm reservations. Call Chris Cobb 475-9896 if you need another form or have any questions.

MOFFAT MASONRY

Concrete Floors - Driveways - Sidewalks
Brick & Blockwork

Tab Moffat
(313) 498-2368

18965 Doyle Road
Gregory, Michigan 48137

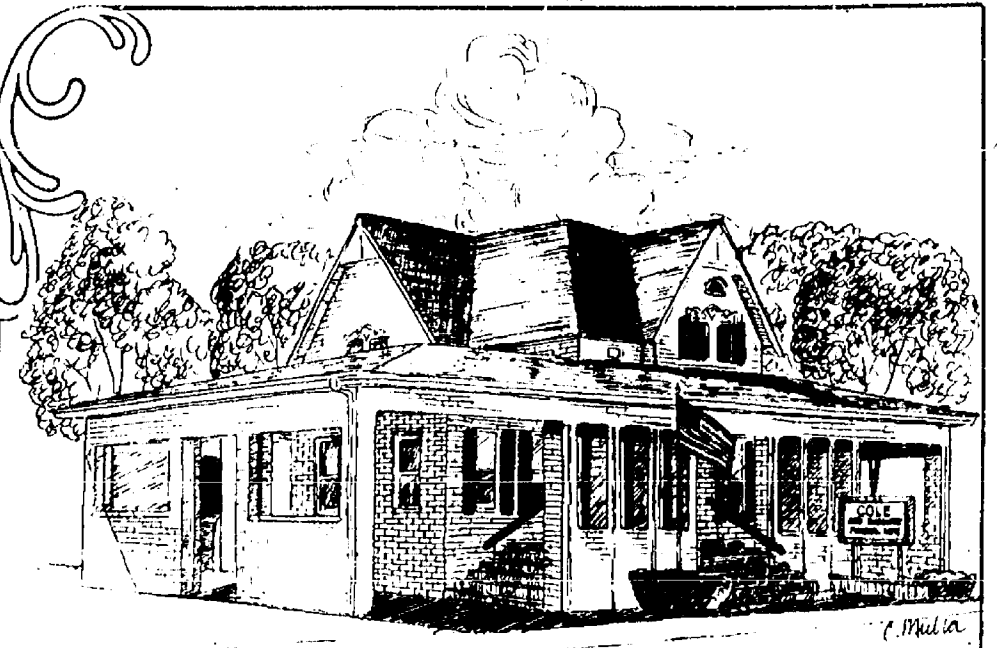

COLE-BURGHARDT FUNERAL CHAPEL

Your Chelsea Funeral Home with the "HOME" Like Atmosphere
214 EAST MIDDLE ST. PHONE 475-1551

Service, Experience, Dignity

both Symphony and International Jazz Band.

Admission to the concert is free.

Ph. 475-7227

105 1/2 W. Middle St. (Next to Village Bakery)

Grand Opening ACTION III HAIR CARE



LINDA NEWHOUSE CATHY McDANIELS
Owners and Operators

Call 475-7227 for an appointment

Monday, 2 until 8:30 p.m.; Tuesday, Friday 8 a.m. to 8 p.m., Saturday, 8 a.m. to 1:00 p.m.

Featuring Operators: Cindy Ruhlig and Carrie Hoover

Professional, Personalized Family Hair Care

• FROSTING, TINTING, FOIL HI-LITING • EYE-BROW WAXING • MUSTACHE & BEARD TRIMS
• ARTIFICIAL NAILS • MANICURING

COUPON	COUPON	COUPON
ACTION III HAIR CARE Ph. 475-7227 \$7.00 OFF on PERMS Regular \$30-\$35-\$40 EXPIRES MAY 9, 1987	ACTION III HAIR CARE Ph. 475-7227 \$6.00 OFF on TINTS, FROSTS FOIL HI-LITE EXPIRES MAY 9, 1987	ACTION III HAIR CARE Ph. 475-7227 \$5.00 OFF on HAIRCUTS EXPIRES MAY 9, 1987

75 YEARS OLD

You, our customers . . . past, present, future
are cordially invited to join us as we celebrate

the 75th Anniversary of our dealership

and

the Grand Opening of our new
Sales and Business Offices Complex
Monday, April 20th - Friday, April 25th

REFRESHMENTS WILL BE SERVED DURING BUSINESS HOURS

We thank you all for 75 wonderful years!

PALMER MOTOR SALES • PROUDLY SERVING YOU SINCE APRIL 15, 1912



Romanoff's
European and American Cuisine since 1932

CATERING & HALL RENTALS
Bring your party to us, or, we will go anywhere.

* WEDDINGS ARE OUR SPECIALTY *

For more information call us at

665-4967 or 663-5895
5850 PONTIAC TRAIL, ANN ARBOR

• AMPLE FREE PARKING • AIR CONDITIONED

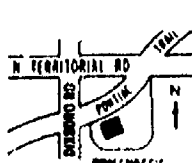



COMMUNITY CALENDAR

Monday—

Lima Township Board meets the first Monday of each month at 8 p.m., Lima Township Hall. advx14tf

Chelsea Area Historical Society meets the second Monday of each month at 7:30 p.m. at the Crippen House next to the Methodist Home.

Chelsea Recreation Council 7:30 p.m., fourth Monday of the month, Village Council chambers. 35tf

Chelsea Kiwanis Club meets every Monday, 8:30 p.m. at Chelsea Community Hospital.

Parent-Teacher South meets the second Monday of each month in the South School Library at 7:15 p.m.

Chelsea School Board meets the first and third Mondays of each month, 8 p.m., in the Board Room.

Chelsea Lionsess, second Monday of each month at the Meeting Room in the Citizens Trust on M-52, Chelsea, at 7:30 p.m. Call 475-1791 for information.

Parents Anonymous Group, Chelsea, a self-help group for abusive or potentially abusive parents, Mondays, 7-9 p.m. Call 475-9176 for information.

Toughlove Parent Support Group—For parents troubled by their teen-agers' behavior in school, in the family, with drugs and alcohol, or with the law, 7:30 p.m. Mondays St. Joseph Hospital, 5301 E. Huron River Dr. Education Center, Classroom 8. Information: Sue Thomas, 971-0047, or Gale Cobb, 996-8781.

Waterloo Area Historical Society Board of Directors meets the third Monday of each month 7:30 p.m., at Waterloo Farm Museum. For more information call Nancy Kaufman, 475-3692.

Tuesday—

Huron Oaks, Parent Support Group, based on the steps of Al Anon, for parents with chemically dependent adolescents whether or not they are in treatment; 8-9 p.m. Tuesday, cafeteria of Huron Oaks Chemical Dependency Treatment Facility, 5301 E. Huron River Dr. (in the same complex as St. Joseph Mercy Hospital). For more information, call Kathy Bishop, 572-4302.

Sylvan Township Board regular meetings, first Tuesday of each month, 7 p.m. Sylvan Township Hall, 112 W. Middle St. advtf

American Business Women's Association 6:30 p.m. at the Chelsea Hospital fourth Tuesday of each month. Call 475-1707 for information.

Olive Lodge 156 F&AM, Chelsea. Regular meeting, first Tuesday of each month.

Lima Township Planning Commission, third Tuesday of each month, 8 p.m., Lima Township Hall. advx30tf

Chelsea Village Council, first and third Tuesdays of each month. advtf

Lions Club, first and third Tuesday of every month, 6:45 p.m., at Chelsea Community Hospital. Ph. 475-7324 or write P.O. Box 121, Chelsea.

Chelsea Rod and Gun Club regular meeting, second Tuesday of each month at the clubhouse, Lingane Rd. 49tf

Chelsea Rebekah Lodge No. 130 meets the first and third Tuesday of each month, at 7:30 p.m.

Chelsea Communications Club, fourth Tuesday of each month, 8 p.m., Chelsea Lanes basement meeting room.

Rotary Club, Tuesday noon, Woodlands Room, Chelsea Community Hospital. Charter memberships are open.

Wednesday—

VFW Post 4076 meeting second Wednesday of month, 7:30 p.m. VFW Hall, 105 N. Main.

OES, first Wednesday following the first Tuesday of the month at the Masonic Temple, 113 W. Middle at 7:30 p.m.

"I Can Cope." An eight-week informational group for cancer patients, their families, and supporters. The course content includes: learning about your disease, coping with daily health problems, expressing your feelings about having cancer, and learning about helpful resources. Wednesdays, March 4 through April 22, 7 p.m. to 9 p.m., Chelsea Community Hospital. No charge. Phone registration 475-3751, ext. 401.

OES Past Matrons dinner and meeting April 15, 11:45 a.m., Senior Citizen site, North school. Reservations must be made by April 13. Ph. 475-1779 or 475-1141.

Thursday—

Story Hour at McKune Memorial Library each Thursday at 10:45 a.m. to 11:30 a.m. All 3- 5-year-olds welcome.

Chelsea Rod and Gun Club Auxiliary regular meeting, second Thursday of each month, 7:30, clubhouse, Lingane Rd.

Chelsea Area Players Board meeting second Thursday of each month, 7:30 p.m., at Citizens Trust meeting room. For more information call 475-2829.

American Legion Post No. 31. General meeting the first Thursday of each month at the post home, Cavanaugh Lake.

New Beginning, Grief Group first and third Thursday each month, 7:30-9 p.m., Family Practice Center, 775 S. Main St., Chelsea.

Knights of Columbus Women's Auxiliary, second Thursday of each month, 8 p.m. at K. of C. Hall, 20750 Old US-12.

Washtenaw County Historical Society, "Saline Mills: Renovation and Future Use," a slide talk by Taylor and Charlene Jacobsen who are restoring the mill established on the Saline River in 1827. 7:30 p.m. Thursday, April 23, Clements Library, 909 S. University, Ann Arbor. Parking allowed on north side of S. University between State and East "U" for meeting.

Friday—

Toastmasters International, each Friday in the Woodlands Room at Chelsea Community Hospital at 12 p.m. for information call 475-1311, ext. 401.

Misc. Notices—

Drop-In Service, the Children's Center at Chelsea Community Hospital, 475-1311, ext. 405 or 406. adv6tf

Parent to Parent Program: in home, friendly, visiting support system for families with children. Call 475-3305, ask for Jo Ann.

Parents Without Partners, support group for single parents. Youth activities, social events, discussion groups. For membership information, call recording at 973-1933.

Home Meals Service, Chelsea. Meals served daily to elderly or disabled. Cost per meal, \$2.25 for those able to pay. Interested parties call Ann Feeney, 475-1493, or Joyce Manley, 475-2795.

Chelsea Social Service, 475-1581, 2nd floor of Village Offices. Thursdays, 10 to 4, or if an emergency need at other times, call Linda at 475-7405 or Jackie at 475-1925.

Sexual assault counseling for victim, family, friend. Assault Crisis Center, 40009 Washtenaw, Ann Arbor, 994-1616, no charge.

FIA Community Center, open Mon.-Fri. for free services: food, clothing and financial assistance.

Alcoholics Anonymous group, every Tuesday, 12 noon, 2nd floor, 104 E. Middle St., Chelsea. A. A. Alohon meets every Saturday at 7 p.m., 2nd floor, 104 E. Middle St., Chelsea.

Give a Gift Subscription to The Chelsea Standard!

Nature Programs Offered for Week-End In Waterloo Area

Waterloo Natural History Association is offering two programs this week-end, "Spring Flora Hike" on Saturday, April 25, and "Aquatic Insects" on Sunday, April 26. On Saturday, botanist Mike Penskar will lead a hike to discover plants that are often overlooked in spring, including mosses, ferns, trees, and shrubs. Participants should meet at the Nature Center parking lot at 1:30 p.m.

Sunday's program will be led by Ed Dawson and will take place at 1:30 p.m. at Baldwin Flooding where the mucky marsh bottom and quick flowing stream provides a diverse habitat for aquatic insects.

Both programs are free, although vehicle permits are required at all state recreation areas including Waterloo.

For more information call 475-8307.

Two Area Students Earn MSU Degrees

Two area students have graduated from Michigan State University during the winter semester.

Connie Dault of Chelsea has received a bachelor's degree in advertising while Daniel B. Wolanski of Dexter received one in mechanical engineering.

Winter commencement ceremonies were held March 14 with Ruth Hamilton, a professor of sociology and urban affairs at MSU, as the speaker.

Chili Cook-Off Offers Fun for Everyone

For a great time the week-end of May 2-3, head out to the National Kidney Foundation of Michigan's eighth annual Great Chili Cook-Off at the Washtenaw Farm Council Grounds.

The fun begins at 11 a.m. and includes everything from country bands to a Photon Laser Quick Draw and from chili to exotic desserts.

There is absolutely something for everyone.

For more information call 1-800-482-1455.

CHS Boys and Girls Track Schedule

April 24—Mason Inv.....	A 4:00
April 30—Lincoln.....	A 4:30
May 2—Hillsdale Inv.....	A 10:00
May 5—Dexter.....	A 4:30
May 7—Tecumseh.....	H 4:30
May 9—Milan.....	H 2:00
May 12—Pinckney.....	A 4:30
May 16—Regional.....	A 8:30
May 20—SEC Meet.....	TBA
May 25—Jackson.....	A 4:00
May 30—State Meet.....	TBA

CHS Tennis Schedule

April 23—AA Richard.....	A 4:00
April 27—Riverview.....	A 4:00
April 29—Pinckney.....	H 4:00
May 1—Ypsilanti.....	H 4:00
May 5—Saline.....	H 4:00
May 6—Williamston.....	A 4:00
May 11—Riverview.....	H 4:00
May 14—Pinckney.....	A 4:00
May 15—Columbia Central.....	H 4:00
May 19—A. P. Cabrini.....	A 4:00

CHS Varsity Softball

April 25—Saline.....	H 11:00
April 27—Milan.....	H 4:00
April 30—Lincoln.....	A 4:30
May 2—CHS Inv.....	H 9:00
May 5—Fowlerville.....	A 4:00
May 6—Fenton.....	H 4:00
May 7—Dexter.....	A 4:30
May 9—Dondero Inv.....	A 10:00
May 10—Dondero Inv.....	A 10:00
May 11—Tecumseh.....	H 4:00
May 14—Pinckney.....	A 4:30
May 16—SEC Tourney.....	H 10:00
May 21—Ypsilanti.....	H 4:00

Happy 45th Birthday Judy (April 19)

—Love,
Mom, Dad
your Husband,
and your
Children
and
Grandchildren



Advertisers Like To Know You
Read Their Adv. in The Standard

SWEET SIXTEEN April 25th



HAPPY BIRTHDAY

—Love,
Mom, Rick, Kristie and Andrea



DAVID CARL BOYER

A
Quarter
of
a
Century
Old?
Happy
25th
Birthday
April 24th

—Love,
Mom & Dad
Glenn & Ame
Lee & Kathy
Grandma, Grandpa & "Peaches"

Tami, Randy
& Stephanie
& Jennifer & Kimberly

Hay! Hay! Hay!
JONESY IS THIRDAY
CALL 475-1223
On 25th of April and
Wish Her A Happy Birthday

Reinhart is in Chelsea



The Charles Reinhart Company is Washtenaw County's largest real estate firm because we work very hard to serve all of its individual communities.

For over 16 years, Reinhart has been listing and selling homes in the Chelsea area. Our ability to cover the entire county is what makes us so successful. Right now, we have many buyers, presently living in the city, who are interested in the lifestyle and better housing

value Chelsea has to offer. For our home sellers, this is good news. It means a quicker sale and a higher sale price.

If you're considering selling or buying a home, let the Charles Reinhart Company put its 74-member team to work for you. The following agents live in the Chelsea area and are especially knowledgeable about the community.

Contact one of them today for complete information on our full range of real estate services.

the
Charles Reinhart Co.
Realtors

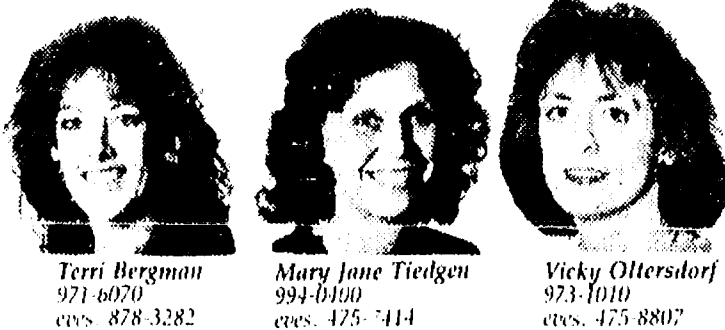

Terri Bergman
971-6070
eves 878-3282

Mary Jane Tiedgen
994-0100
eves 475-7414

Vicky Ottersdorf
973-1010
eves 475-8807



If you know
this waitress
from Big Boy,
stop in and
wish her a
Happy 50th
Birthday
on
April 23, 1987

6 1/2% FINANCING

Buy a new John Deere 650, 750, 850, 900 HC, 950, or 1050 Tractor now. Make your best deal, pay only 6 1/2 percent APR with John Deere financing for 36 months. Insurance optional.

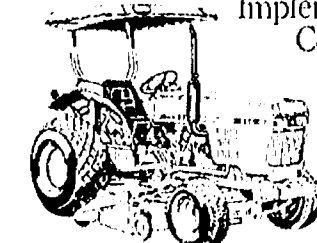

Implement bonus not included at this low rate. Come in and make us an offer on a dependable 17 to 37 horsepower diesel tractor. With this low finance rate, there's no reason to wait any longer.



HURON FARM SUPPLY

Ph. (313) 426-8847
8250 Dexter-Chelsea Rd. Dexter, Mich.

School Board Notes

Present at a regular meeting of the Chelsea Board of Education Monday, April 13 were Grau, Comeau, Satterthwaite, Wales, Chereau, superintendent Van Meer, assistant superintendent Mills, principals Williams, Stielstra, Benedict, Wescott, assistant principal Larson, community education director Rogers, athletic director Reed, guests.

Meeting called to order at 8 p.m. by vice-president Lloyd Grau.

Board approved the minutes of the March 16 meeting.

Entered as official communications were: a letter received by Superintendent Van Meer from Thomas Anderson, Ferris State College, regarding Jackie Rogers' recent involvement with telephone conferencing; a fact sheet received by secretary Anne Comeau from Washtenaw Intermediate School District pertaining to the millage and a resolution for the board to consider for adoption; and a communication from Sandy Barkman pertaining to the quality of instruction at South school.

The board presented a Certificate of Appreciation to North School parent Clara Smith in recognition of her involvement with "Student of the Week" activities and school volunteers.

The board finance committee discussed the June 8 ballot proposals dealing with the 20.5 mills operating millage renewal, maintenance millage renewal, and a ballot proposal to authorize the levy of all approved millage (Headlee Amendment).

Bob Bullock, representing Marcia Quilter of the teacher evaluation committee, indicated that the committee had held two meetings in March, and would like release time for eight people to work on the evaluation instrument.

Superintendent Van Meer informed the board that it would be nice to have a candidate from the Chelsea area for the WISD board. Petitions must be presented by May 4 for the six-year term.

Superintendent Van Meer reviewed the facility allocation and program relocation. Because of fluctuating enrollments, growth in some buildings and decline in others for the 1987-88 school year, the two community education pre-school classrooms at south will be moved to Beach Middle school, and the special education pre-school at North will be moved to South school. This will free up a room in each of the two elementary schools.

The board received, as an information item, the recommendations from building principals for teacher tenure and probationary status.

The board received, as an information item, the recommendations from building principals for teacher tenure and probationary status.

John Williams presented a report on suggested restructuring of the high school band program. The proposal would eliminate the Concert Band, have the Symphony Band be comprised

ed of 9th-12th graders, and have the Wind Ensemble be designed primarily for 11th and 12th graders.

The board tentatively selected the date of June 13 for the Board of Education goal-setting workshop.

The board approved Brian Gundersen as a Recreation Council candidate to fill the remaining two years of the three-year term vacated by the resignation of Karen Tobin.

The board was apprised of all the equipment donations to North school by the PTN, which included playground and classroom equipment. The board graciously accepted these gifts.

The board convened in executive session at 9:30 p.m. to review administrative evaluations and to discuss a personnel matter. The board reconvened in public session at 12:30 a.m., and adjourned the meeting at 12:31 a.m.

PROCLAMATION

In observance of
April 24-May 3, 1987

as
Lions White Cane Week

WHEREAS, there are 18,000 blind people in Michigan who are dependent upon a White Cane or Leader Dog; and
WHEREAS, Governor James Blanchard has proclaimed the period of April 24-May 3, 1987 as Lions White Cane Week; and
WHEREAS, Lions Clubs seek to acquaint the public with its obligations to those persons who are dependent upon a White Cane or a Leader Dog for their mobility, and to assure public recognition and observance of the Laws protecting persons using these aids;

WHEREAS, the Chelsea Lions are dedicated to sight conservation activities by aiding the sight handicapped of all ages through examination and eyeglasses for the less fortunate, Welcome Home for the Blind, Leader Dog School, and other worthy Community Service Projects;

WHEREAS, the Lions of Chelsea give freely of their time and effort in the sale of Miniature White Canes to raise funds for these worthwhile projects,
THEREFORE, I, Jerry Satterthwaite, president of the Village of Chelsea, Michigan proclaim the period of April 24-May 3, 1987 as LIONS WHITE CANE WEEK and urge all citizens to become familiar with the meaning and purpose of the White Canes and Leader Dogs, and to lend support to other worthwhile Lions Projects.

Dated: April 17, 1987

Jerry Satterthwaite,
Village President.

CHELSEA ROTARY CLUB

Meets each Tuesday at noon
Woodland Room
Chelsea Community Hospital

This is an opportunity for you to become a charter member of Chelsea's newest civic club.

More Info: ROTARY - P.O. BOX E, CHELSEA, MICH. 48118
475-2508, 475-1830, 475-8139

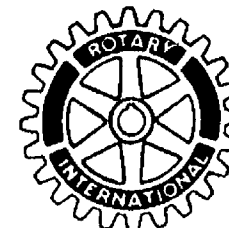

"GET READY FOR SPRING"

call

KLINK EXCAVATING

for

TOP SOIL PROCESSED ASPHALT
SAND ROAD GRAVEL DRIVES
ALL TYPES OF STONES LIMESTONE

475-7631

World-famous health care, locally available.

M-CARE has a lot to offer.
It's a new health maintenance
organization that gives your family

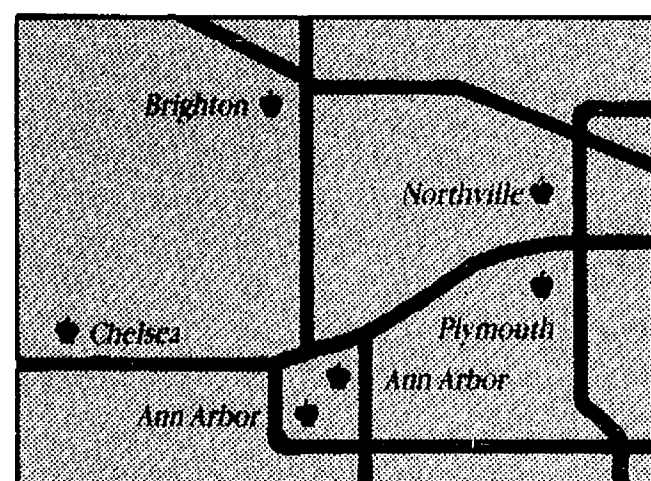

access to the world-renowned
University of Michigan Medical
Center, should it ever be necessary.

And better still, it's an HMO
that gives your family access to the
same quality of care right in your
own neighborhood. Convenient
M-CARE community health centers
are located throughout the area.

M-CARE: Your choice for
convenience and quality.

For more information call our
administrative offices at 747-8700.

Ann Arbor: 325 Briarwood Circle, 763-7390
Ann Arbor: 2200 Green Road, 763-7485
Brighton: 8685 West Grand River, 227-9510
Chelsea: 775 South Main, 475-1321
Northville: 650 Griswold Street, 344-1777
Plymouth: 9398 Lilley Road, 459-0820

M-CARE
The HMO Choice

Gallup Park Livery Now Open for Summer

Gallup Park Livery, located near the front entrance to Gallup Park, at 3000 Fuller Rd., Ann Arbor is open for the 1987 season. Hourly rental of canoes and paddleboats for use on Geddes Pond, and bicycle rentals are available.

The Eli A. Gallup Meeting Room is available for rental for business meetings, socials, and small parties. Please call 662-9319 or 668-7411 for further information.

(Continued from page two)

34 Years Ago . . .

torian of the class of 1953 at CHS. Donna Hinderer, salutatorian of the class of 1953 at CHS is a daughter of Mr. and Mrs. Wilbur Hinderer.

Leona Hatt of Chelsea, placed first in the Washtenaw 4-H clothing judging contest in Ann Arbor.

Chelsea's parking problem was the principal topic of discussion at the Chamber of Commerce meeting Tuesday evening and a committee of three was appointed to check other nearby towns with reference to parking meters and other methods of control. Members of the committee are Ferd Merkel, Walter Harper and Reuben Lesser.

ZOA'S
LOG CABIN
LUNCH
6714 Chew Lake Rd.
WATERLOO

Good Home Cook'n
**FRIDAY NITE
FISH FRY**
All-You-Can-Eat Ocean Perch
salad, choice of potato, rolls
ONLY \$4.95

NEW SUMMER HOURS
9 a.m. to 9 p.m. everyday

ZOA'S OWN PIZZA
to take home, or dine with us
Phone 475-7169



Chelsea Chamber of Commerce Members:
Open enrollment April 1
through April 27
Sign up now.



JUDY BOYER AND JUDY BUNTEN serving sections of a six foot submarine enjoyed by students at Chelsea High school April 15. Cafeteria supervisor Fran Ferry had been wanting to serve large submarines for sometime but did not know where to get a large enough

loaf of bread. When her counterpart at Brighton High told her that the Buscemis bakery in Brighton made them, she immediately ordered six, and with the help of the seven other cafeteria employees, made them in time for lunch last Wednesday.



After defrosting the freezer, spray it with a vegetable oil spray. Next time you defrost, it'll be less work.

DIA Invites Artists To Participate in Program

Detroit Institute of Arts invites Michigan's visual artists to par-

ticipate Friday, April 24, in a day-long initial meeting to launch the museum's Ongoing Michigan Artists Program (OMAP).

OMAP is a new forum for the work of state artists, who may submit proposals for five exhibitions in all media to be held annually in specific DIA gallery space. Proposals will be reviewed and the program administered by six artists, elected by their peers for two-year terms, in conjunction with a member of the museum's Department of 20th Century Art.

The OMAP organizational meeting will be held at the Detroit Institute of Arts from 9 a.m. to 4 p.m. April 24. Its purpose is to explore the OMAP concept with all the attending artists and to elect by popular vote the first representatives to the six-artist panel. The meeting will be chaired by Jan van der Marck, DIA curator of 20th Century Art.

There is no charge for registration or participation. To facilitate arrangements, however, artists are asked to indicate their interest by mail to the Department of 20th Century Art, The Detroit Institute of Arts, 5200 Woodward Ave., Detroit 48202, or by telephone to the museum's Sales Gallery (313) 833-7973.

CHS Class of '68 Starting Plans for 20th Year Reunion

All members of the Chelsea High school class of 1968 are reminded it's time to organize their 20th-year class reunion. All interested persons are urged to attend an organization meeting on April 28, at 7:30 p.m. in Room 118 at Chelsea High school.

For further information call Sandy Eisele, 475-8556, or Kathy Trudell, 475-9361.

HOMEOWNER LOANS

\$6,000 to \$100,000

anywhere in Michigan

FAST SERVICE

Call free 1-800-292-1550

First National Acceptance Co

ALSO

CASH FOR LAND CONTRACTS

Today's Investor

By Thomas E. O'Hara
Chairman, Board of Trustees
National Assoc. of Investors Corp.
& Editor, Better Investing Magazine

Q. I have never bought stock in my life, but I am ready now to make my first purchase. I do have a problem. I have just \$3,000 to invest and I want to place my order so that, with the cost of the stock and the brokers charge, I won't have to pay more than that. The price of the stock I want to buy bounces around every day and if I had to pay the high it hits once or twice a week it would be more than I could pay. What do I tell my broker, to make sure I get the stock at a price I can keep within my budgeted total?

A. Tell your broker just what you have told me. When you tell him the name of the stock you want to buy and he checks the current price, he can tell you what the cost of making the purchase for you will be. That amount for your \$3,000 is the amount you will be able to pay for the stock. There may be a tax and handling charge as well, but that is small and your broker will also allow for that.

When you talk to your broker about placing your order, he will be able to tell you at what price you can currently buy the stock. If you divide the amount you have to invest by that figure, you'll know how many shares you can buy. Ask your broker to place your order for that many shares and at the price he relayed to you. For example, you might ask for 270 shares at \$10.75 per share. If you do, you would be placing what is called a limited order.

When your order reaches the floor of the exchange, it will be executed if the stock is then selling for \$10.75 a share or less. If it is selling above \$10.75 a share, it will not be executed.

You can tell the broker to let your order stand for a day, any other period, or until canceled. If the order is left standing and the stock sells higher for a week or two but then drops down to your price, it would then be executed.

More normally you would place what is called a market order. That means you would not set a price for your stock, but would accept whatever price the stock was selling for at the time your order reaches the exchange floor. You broker can always tell you what the last sale price was and, except during extremely active markets, the next sale is likely to be the same or close to that price. When you are buying a thinly held stock, however, price changes could be substantial. Check that with your broker.

When you talk with your broker, ask him to give you a copy of the New York Stock Exchange folder "We Welcome You As A Customer." This folder is excellent for the new investor. It tells how to open an account with your broker, the different ways in which you can place an order, how to settle your account and other information that is very informative to the new investor.

Mr. O'Hara welcomes your questions and comments, but will answer them only through this column. Readers who send in questions on a general investment subject or on a corporation with broad investor interest and whose questions are used, will receive a complimentary one-year's subscription to the investment magazine, Better Investing. For a sample copy of Better Investing magazine or information about investment clubs write: Today's Investor, P.O. Box 220, Royal Oak 48068.

The National School Public Relations Association seeks to create greater citizen understanding of the objectives, accomplishments and needs of the nation's schools. Formed in 1935, it has 1,500 members.

WERE OPEN 24 HOURS 7 DAYS/WEEK

For Your Inspection

Our "BIG LOT" is ALWAYS OPEN for you to browse (even after normal business hours). No salesmen, no fences—no chains—no blocked off driveways. Look them over at your convenience, then come back during normal business hours to make "YOUR BEST DEAL."

Only minutes away. Located 1/4 mile north off I-94, Exit 159. Always a great selection. Warranties included with or available on most vehicles.

Always over 40 to choose from



HELP!

WE'RE OVERSTOCKED

12 (1 DOZEN) 1984

ESCORTS

TO CHOOSE FROM

- AUTOMATIC
- AIR CONDITIONING
- TINTED GLASS
- AM/FM STEREO
- DUAL MIRRORS
- POWER STEERING
- POWER BRAKES
- LOW MILEAGE

Choice of Colors

GREAT GRADUATION GIFT

Starting As Low As

\$3,995⁰⁰

... CARS/TRUCKS ...

1976 CHEV NOVA, 4-door	\$1,295
1979 PINTO	\$1,295
1978 LTD II	\$1,695
1977 DODGE Conv. Van	\$1,995
1980 GRANADA	\$1,995
1982 ESCORT 2-door	\$2,495
1983 ESCORT 2-door	\$2,995
1983 CHEVETTE, 4-door	\$2,995
1981 OMEGA 4-door	\$3,495
1983 CAVALIER Wagon	\$3,495
1983 FORD RANGER	\$4,495
1985 DODGE ARIES	\$4,495
1985 MERCURY LYNX, 2-door	\$4,995
1985 FORD ESCORT WAGON	\$5,495
1984 HONDA ACCORD 4-dr	\$5,995
1985 NISSAN King Cab	\$6,495
1985 MUSTANG LX	\$6,495
1983 BUICK LeSABRE Wagon	\$8,495
1984 FORD CROWN VICTORIA	\$8,995
1986 CHRYSLER LeBARON 2-door	\$8,995
1986 FORD LTD, 4-door	\$8,995
1984 CHEVY S-10	\$8,995
1984 MERC. GRAND MARQUIS, 4-door	\$9,995
1984 FORD CROWN VICTORIA	\$8,995
1986 FORD LTD, 4-door	\$8,995
1984 CHEVY S-10	\$8,995
1986 COUGAR LS	\$12,900
1985 LINCOLN TOWN CAR	\$14,900

Have a great day

PALMER FORD MERCURY

Home of the 48-hr. money-back guarantee and the guaranteed buy-back program.

OPEN: Mon. and Thurs 'til 8:30 p.m.
Saturday 'til 12:30 p.m.

In Washtenaw County since April 15th, 1912

CHELSEA

475-1800

NORM'S BODY SHOP, INC.

Chelsea, Michigan

(313) 475-8384

Since 1968

Complete Frame Repair

After painting your car we then turn on the furnace and bake the paint

This new booth gives us added dimension to our shop, and puts us up front with the high-tech of auto repair & painting.

All New
Down Draft Paint Booth
with Heat

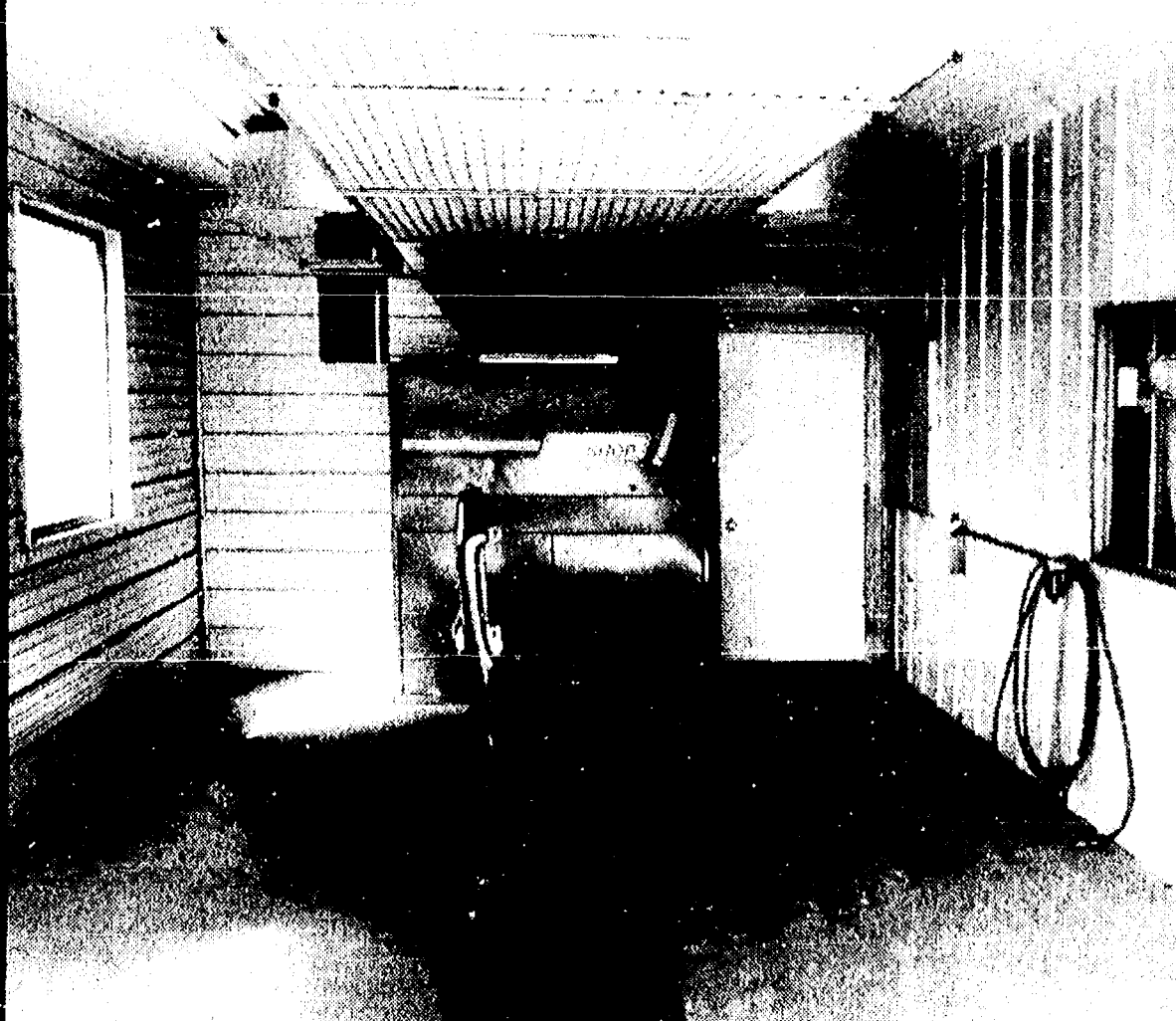



SARAH ANNE BRIGHAM deposits another Easter egg in a sack held by her mother, Kathy, during Saturday's hunt sponsored by former members of the Chelsea Jaycees. The hunt was held on the Chelsea High school grounds for children up to first grade. Sarah was in the two-year-old category. About 2,000 eggs, donated by Chelsea Woodshed Eatery, were dyed and scattered about the grounds by Christina and Shawna Gillespie, Melissa Hubert, Charity Sutherland, Kelly Cross and Amy Mitchell.

Book Fair Slated at North

A Book Fair is coming to the North School Media Center. It will begin Thursday afternoon, April 23, and will continue until 9:30 Wednesday morning, April 29. It is co-ordinated with the Festival of Arts, scheduled from 6:30 to 8 p.m. on Tuesday, April 28.

The Book Fair is for everyone, children to adult. You are welcome to come at any time that the Book Fair is open.

Standard Classified Ads get quick results!

Spring Car Cleanup

- *Interior cleaned.
- *Machine rubbed & waxed
- *Carpet shampooed.
- *Exterior washed.

SPECIAL

***\$175⁰⁰ VALUE
\$75⁰⁰ OFF With This Coupon**
PLEASE CALL FOR APPOINTMENT

ROBERTS Paint & Body, Inc.

610 E. Industrial

Chelsea, MI

Phone (313) 475-1149 or 475-3443

Saline Players Present 'Man Who Came to Dinner'

Saline Area Players will present their final production of the season, "The Man Who Came to Dinner," a comedy farce by Moss Hart and George S. Kaufman at Saline High school, April 23-24-25 at 8 p.m.

Todd Wurster from Ypsilanti will play Sheridan Whiteside, assisted by Thia Remmers his nurse and Tom Franks who will play the triple role of Professor Metz, Beverly Carlton and Banjo also from Ypsilanti.

The Stanley family is played by John Cox, Mr. Stanley; Rose Carol Toth, Mrs. Stanley; David Cox, Richard Stanley and Sue Toth, June Stanley. Jim Williams will portray Dr. Bradley and Marita Stewart will play Maggie Cutter. Others in the cast are Kris Reutter, Jackie Widmark, Sue Keezer, Bill Burnette, Norma Keller, Tom Williams, Jerry Klein, Ted Toth and Rob Merchant.

Portly Sheridan Whiteside described in the New York Times as critic, lecturer, wit, radio orator, intimate friend of the great and near great and as a selfish, petty egomaniac by his secretary, having dined at the home of the Stanleys, slips on their doorstep, breaking his hip. A tumultuous six weeks of confinement follows. The Stanleys' living room is monopolized by the irascible invalid, visited by actors, writers and producers. Ex-convicts are invited to meals, transatlantic calls bring a \$784 phone bill, the arrival of strange gifts from his friends further destroys domestic tranquility. Somehow Mrs. Stanley manages to survive penguins in her library, an octopus in her cellar and 10,000 cockroaches in her kitchen. Plots and counter plots will keep the audience in stitches as this fast paced farce comes to a surprise conclusion. Tickets are available at the door.

For further information, contact James O. Williams, 781-6994 days.

Beach Students Will Receive Scores On Achievement Test

Eighth grade students at Beach Middle school will receive the results of the California Achievement Test they took in February.

Each student will be given an individual report detailing the results of their efforts during their English Class on Thursday, April 23. They will be given an explanation of their scores, directed to take their reports home and to discuss the results with their parents.

If parents have any questions concerning the results, they may call Mr. Warburton, counselor at Beach Middle school.

Give a
Gift Subscription to
The Chelsea Standard

The Chelsea Standard

Section 2

Chelsea, Michigan, Wednesday, April 22, 1987

Pages 9-22



SALLY PROCTOR, SECRETARY AT NORTH school transportation supervisor. She will replace Ralph Brier and former bus driver for the Chelsea school system, who is retiring June 30. stated she was "overwhelmed" with her appointment as

Sally Proctor Will Become New School Transportation Supervisor

Sally Proctor has been hired as the Chelsea school district's transportation supervisor. She will replace Ralph Brier who is retiring June 30.

Proctor is currently the secretary at North Elementary school, a job she has held since 1976. Prior to that she worked for seven years as a bus driver for the school district.

As transportation supervisor, Proctor will be responsible for 35 bus drivers and two mechanics. She will plan bus routes; hire (and when necessary, fire) bus drivers; secure substitute drivers; schedule buses for field trips and athletic events; maintain records such as mileage, payroll, gasoline, repair, and government forms; supervise the drivers and mechanics and evaluate their work; and recommend the purchase of buses and garage equipment. In snowy weather, she will get up in the early morning hours to determine if the schools should be closed.

Proctor has the mechanical savvy needed for her new job, saying she learned at her dad's heels. When she was a teenager, her father owned a grocery store at Portage Lake which also sold gas. Proctor managed the gas station part of the business, pumping gas and mixing gas and oil for outboard motors.

While still living at Portage Lake, Proctor's dad bought her, for \$50, a Model A Ford which she taught herself to fix. When the police stopped her because the car was making too much noise, she pulled up to a nearby farm house, borrowed some baling wire and wired up the exhaust system. She remarked, "The police thought that was fantastic."

Proctor was born in Chelsea. For a time, the family lived in Ann Arbor, before moving to Portage Lake. She graduated from Dexter High school and attended Cleary college. When she married, she returned to Chelsea, living on Main St. in a house which had belonged to her grandmother. She now lives in the country, north of Chelsea.

Proctor had eight children in 10 years. One reason she took the bus driver job was because she could bring the children with her. That way she could work outside the home but still spend time with her kids. She said it worked out well, although she believes that liability laws no longer allow bus drivers to bring their children, unless they would be riding the bus anyway.

Proctor has been well-respected as the secretary at North. Four years ago, after she had been there seven years, the school honored her with a "Sally Proctor Day." The school had a luncheon and an assembly in her honor and also gave her flowers and a huge card signed by all.

Proctor is delighted to have been chosen for the job as bus supervisor. She said, "I'm elated. I feel so great that the administration felt confidence in me and my qualifications."

She feels she is lucky to work for the Chelsea school district, saying the administration and school district are outstanding. She described them, in terms appropriate for a transportation chief, "as willing to work to go the extra mile."

Proctor plans to spend the next few months dividing her time between North school, training her replacement, and the bus garage so she can learn all she can from Ralph Brier.

She wants to drive over all the routes and also get to know all the bus drivers before she starts, saying, again in terms appropriate for a transportation director, "I want to feel comfortable when I get rolling."

Chile peppers like, tomatoes, corn, potatoes, and tobacco were a gift to the rest of the world from Native Americans.

NOW IN STOCK

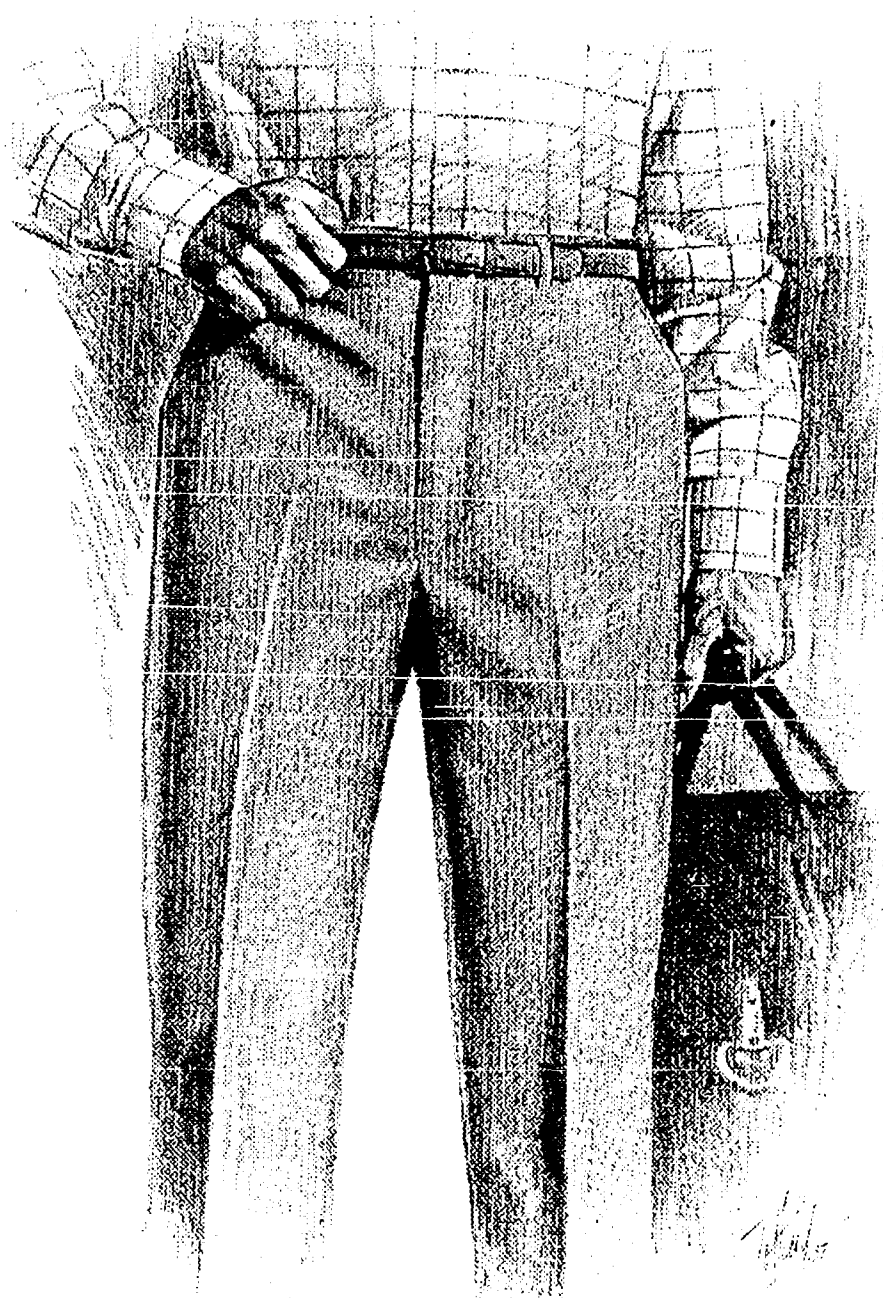

HAGGAR

GREAT
PERFORMER
GABARDINE

**FOSTER'S
MEN'S WEAR**

NOTICE TO CHELSEA VILLAGE RESIDENTS ANNUAL SPRING RUBBISH CLEANUP SATURDAY, MAY 2

The 1987 Annual Village Spring Residential Rubbish Cleanup will be held this year on Saturday, May 2, 1987.

Village residents may place their rubbish on their lawn extension the Wednesday, Thursday and Friday prior to the pickup date.

The purpose of this annual cleanup is to assist Village residents in disposing of their household rubbish that accumulates during the year, such as, items that are normally too large in size or too much in quantity to be disposed of through the regular weekly collection service provided by the Village. VILLAGE CREWS WILL NOT PICKUP DEMOLITION MATERIALS SUCH AS BUILDING OR PARTS OF BUILDINGS, CONCRETE OR ASPHALT DRIVEWAYS AND SIDEWALKS, AUTOS OR LARGE AUTO PARTS.

Village Crews will not pick up brush and branches during this Annual Cleanup unless it is placed in plastic bags. Village Crews will not double back to make pickups. Once a street is completed, the Village will not provide pickup service a second time. Residents placing rubbish at the street after the initial pickup will be asked to remove it at their own expense. We ask residents to have their rubbish at the curb prior to the start of the collection.

The Village asks that the following rules be followed:

Place in separate piles:

- 1) All metals, including appliances
- 2) All wood and lumber materials
- 3) All other items not included above

Wood and lumber materials must be cut in lengths not exceeding four (4) feet and tied in bundles.

No liquids, acid, paint, gas, oil, chemicals, explosives or hazardous materials of any kind shall be included for collection.

Small items must be bundled or placed in plastic bags suitable to hold their weight.

Any item that cannot be safely handled by two (2) men will not be taken.

We again remind you that brush and small branches will not be collected during this pickup unless placed in plastic bags. Village Crews will collect brush at a later date. If you have any questions regarding this pickup, you may call the village hall at 475-1771.

Nursing Bottle Syndrome Detrimental to Baby's Health!

Q: What is nursing bottle syndrome?

A: Nursing bottle syndrome refers to the pattern of dental decay seen in a child who is frequently put to bed with a bottle filled with milk, juice, or any liquid containing sugar.

During sleep the amount of saliva produced in the mouth is decreased. When baby is allowed to fall asleep with the bottle in his mouth, acids are produced and remain in contact with the tooth enamel because the liquid tends to pool around the infants teeth. Since there is also less saliva present to dilute and neutralize these acids the effect on the teeth can be devastating!

It is important to avoid pacifying your baby with a bottle of sugar water or fruit juice. Even milk or formula can cause decay if it remains in the baby's mouth too long. Danger signs to look for are milky-white or decalcified areas of the teeth, particularly along the gum line area, or any brown/black discolorations on the teeth. If any of these signs are noted then baby should be promptly scheduled for a dental examination since early treatment can prevent infections and premature loss of teeth.

If a baby needs the "bottle comfort" at nap time or bed time, put plain water in the bottle in order to protect the teeth from decay problems. A drop of food coloring may be added to make the water look like juice.



David W. Swan, D.D.S.



FAMILY DENTISTRY
1200 South Main Street
Chelsea, Michigan 48118
(313) 475-3444

SPORTS

COMING UP

Wednesday, April 22—
Varsity Baseball vs. Pioneer.....4:00 H
JV Baseball vs. Pioneer.....4:00 A
Fr. Baseball vs. Saline.....4:00 A
JV Softball vs. G. Richard.....4:00 H
Tennis vs. G. Richard.....4:00 A
Friday, April 24—
Boys & Girls Track at Mason Inv.....4:00 A

Saturday, April 25—
Varsity Baseball vs. Saline.....11:00 H
JV Baseball vs. Saline.....11:00 A
Varsity Softball vs. Saline.....11:00 H
JV Softball vs. Saline.....11:00 A
Monday, April 27—
Varsity Baseball vs. Milan.....4:00 H
Varsity Softball vs. Milan.....4:00 H

Softball Team Wins Two Against AA Pioneer High

Chelsea Bulldogs lost their first softball game of the season but overall had a good week on the diamond as they split with Jackson Lumen Christi and took two from Ann Arbor Pioneer.

In the opener with Lumen Christi, senior Pam Brown took the loss although all three runs were unearned. She gave up just two hits.

"We got just four lousy hits," said Chelsea coach Charlie Waller.

"We didn't do much at all to help Pam. The kids seemed to be a little lethargic."

JLC picked up two unearned runs in

the first inning on a costly Bulldog error.

Chelsea batters hit a lot of short fly balls and a number of grounders back to the pitcher.

In the second game, Peggy Hammerschmidt tossed a one-hitter and struck out eight as the rejuvenated Bulldogs won 11-2.

Although the Bulldogs officially picked up 15 hits, Waller said the girls weren't exactly whacking the ball.

Chelsea had five runs in the second inning, which turned out to be plenty for Hammerschmidt to work with.

Laura Torres reached on a bunt and Jenny Pichlik followed with a solid single. They advanced on a passed ball.

Alisha Dorow bunted her way on, and Kim Easton followed with a single to left to score two. A single by Karen Weber and a fielder's choice scored the final runs.

JLC didn't score their runs until the sixth inning, and both were unearned.

Weber and Dorow each had three hits to pace the offense. Easton, Trisha Mattoff, Kim Ferry and Leah Enderle each had two hits.

(Continued on page 12)

Haist's Clutch Hit Gives Bulldogs Their First Win

When you're in high school, it's always tough to face a pitcher who's being recruited by professional ball clubs.

And to have to face a guy like on the first game of the season creates a nearly impossible situation for opening with a victory.

But that's the position the Chelsea Bulldogs found themselves in last Tuesday when they opened against Novi High school and Jeff Tanderys, who had five professional scouts follow him to Chelsea to, among other things, measure his fast ball on a radar gun.

As you might expect, Tanderys blanked the Bulldogs for five innings, enroute to an 8-0 win, as Greg Haist

and Mark Bareis had the only hits.

"Novi is a real good senior dominated team," said Chelsea coach Wayne Welton.

"We beat them twice last year when they had mostly underclassmen. It was turned around on us this year."

Jeff Harvey started on the mound for Chelsea and gave up just two unearned runs on two hits while striking out four.

"Jeff had a great outing," Welton said.

Greg Haist pitched the final two innings.

The second game was called after an inning due to darkness.

On Thursday against Brooklyn Columbia Central, Haist snapped a 3-3 tie

in the bottom of the ninth inning with a bases loaded single to give Chelsea a 4-3 win in the opener.

The Dogs went on to complete the sweep with an 8-3 victory in the nightcap.

In any other inning, Haist's hit would have been scored a triple or a grand slam, as it rolled nearly all the way to the fence. He also would have been credited with three or four RBIs.

Greg Boughton went the distance in the opener. The junior struck out four, walked three and yielded five hits.

Chelsea was down 3-1 going into the fifth inning, as Todd Starkey's run scoring triple had scored the only Bulldog run.

However, in the fifth, Matt Bohlender, Bobby Clouse, Junior Morseau and Haist all singled to deadlock the game, setting up Haist's late-game heroics.

"We managed to steal bases pretty freely," Welton said.

"We were nine of 10 on the day."

The second game was highlighted by 3 2/3 innings of hitless relief pitching by Junior Randy Ferry. Ferry relieved starter Larry Nix and picked up the win.

Ferry set down nine straight batters and struck out three. He inherited a 5-3 lead with two runners on. Tim Anderson's diving catch in the outfield "saved the day," Welton said.

Designated hitter Chris Acree had the big offensive game for the Dogs with two hits, three RBIs and two stolen bases. Clouse also knocked in two runs with two hits and Brian Coy picked up two hits, including a double.

Nix, who lacked 1/3 inning for the win, was victimized by a couple of misjudged fly balls, Welton said. Otherwise he pitched well.

"The highlight of the week was the pitching of Boughton, Nix and Ferry," Welton said.

Hawker Named Player of Week In GLIAC

Chelsea's Kelly Hawker, a sophomore at Wayne State University, was named Great Lakes Intercollegiate Athletic Conference Softball Player of the Week on April 13.

Hawker, a pitcher, is the first Wayne State player to receive the honor in 1987. It is the second time in her career she has earned the honor.

Hawker shut out three opponents and narrowly lost a fourth game. She stopped Northwood Institute, 2-0, Ferris State, 11-0, and Lake Superior State, 4-0. She lost to Eastern Michigan University, 2-1, but both runs were unearned.

Her win over Lake Superior was a no-hitter, the first for the Tartars in 1987, and third in Hawker's career.

Over-all, Hawker has a 7-5 record with a .90 earned run average. In league play Hawker's ERA is .00. She was the league's strikeout queen last year, and she's leading the league again this season.

FRANK GROHS CHEVROLET BODY SHOP

7130 DEXTER RD. DEXTER

New Expanded Facility

FREE ESTIMATES

WE DO:

- Rust Repairs
- Corvettes
- Insurance
- Complete Paint Framework

426-4677

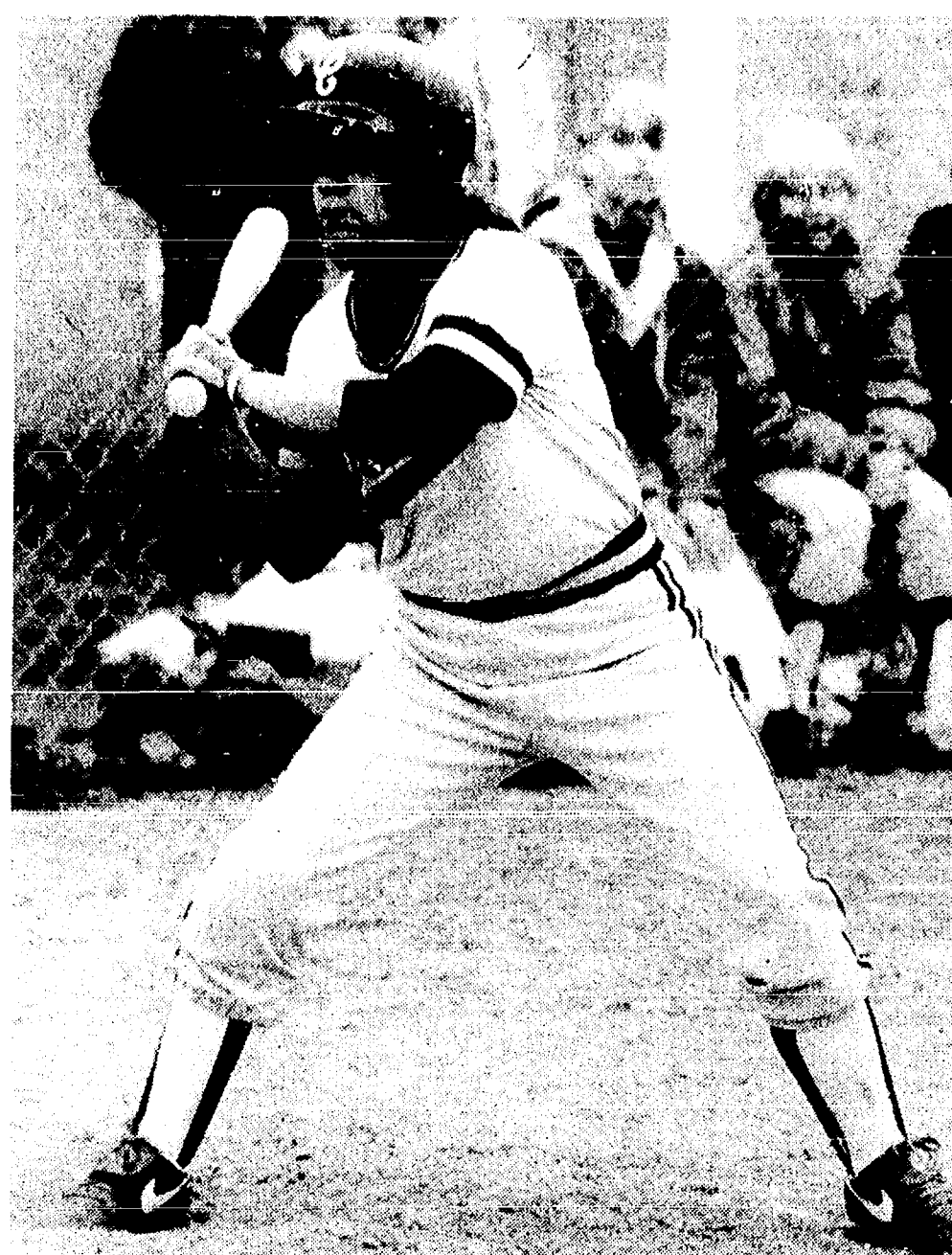

HOPING FOR THE CALL is Chelsea's Karen Weber, who had a big day at the plate against Pioneer High school last Thursday. Chelsea won both games.

Dogs Win Invitational, Starkey Named MVP

Chelsea Bulldogs won the first Chelsea-Manchester Invitational Baseball Tournament last Saturday and captain Todd Starkey was named Most Valuable Player of the inaugural event as the Dogs whipped three straight opponents.

In the first game, Chelsea stopped Fenton 11-3. Gabriel Richard fell in the second game, 5-4, and Manchester was shut out in the finals, 4-0.

"We won, but we can play better," said Chelsea coach Wayne Welton.

"We still aren't hitting very well."

Starkey earned MVP honors based on hurling the three-hit shutout over Manchester, in which he struck out 14 batters. Starkey also collected five hits and stole four bases.

"Todd showed us the way he is capable of pitching," Welton said.

In the first game with Fenton, pitcher Junior Morseau gave up a single, double and home run to the first three batters but settled down to pitch a fine game, Welton said. He struck out eight for the game.

Morseau also had three hits in the game, including a pair of doubles.

The game was tied at three after five, but the Dogs came back for eight runs in the sixth inning. The tournament had an eight-run mercy rule.

Randy Ferry was one of the heroes of the second game with Gabriel Richard as he entered the game in relief of Jeff Harvey in the seventh inning with Chelsea ahead, 5-4. The first batter doubled, putting runners on second and third with no one out.

But Ferry, and some good Bulldog defense, kept Richard from scoring.

"That was the second impressive relief job for Randy," Welton said.

Chelsea had to come from four runs



GREG BOUGHTON FOLLOWS THROUGH during last week's action against Brooklyn Columbia Central. Boughton is one of several up-and-coming junior pitchers on the Bulldog staff.

down, tying the game in the fifth inning. The Dogs went ahead in the sixth when Acree walked and stole second, and Bobby Clouse singled him home.

Starkey was 3-4 in the game with a pair of doubles. Greg Haist also had two hits.

In the finale at Manchester, Starkey held Manchester to just four base runners on three bloop hits and a walk.

Chelsea's offense was led by Mark

Netters Drop Close Match With Hartland

Chelsea Bulldog tennis team was defeated by Hartland last Wednesday, 3-4, in a match that went all the way down to the final doubles match.

In other non-action, Chelsea beat Gabriel Richard by default, as several top Richard players were suspended for violating team rules.

In the Hartland match, Chelsea first singles player Kirk Lawton stopped Bob Chunn, 6-7, 6-2, 6-2.

Freshman John Rigg topped Hartland senior Andy Gail, 6-3, 7-6.

Bulldog John Stevens lost at third singles, 0-6, 0-6 to Brett Cornell.

Chelsea's Jason Richardson lost to Mike Bailey at fourth singles, 2-6, 0-6.

In doubles action, Larry Moore and Bob Pratt lost to Hartland's Jim Thompson and David Richlich, 1-6, 1-6.

At second doubles, Chelsea's Eric Worthing and Jason Overdorf won in three sets over Brian Clark and Ron Lieberman, 4-6, 6-4, 6-3.

At third doubles, Chelsea's Eric Frisinger and Adam Heeter were nipped in three sets by Joe Boja and Wade McFarland, 4-6, 6-4, 3-6.

In the matches that were played against Gabriel Richard, Lawton lost a first singles, 3-6, 3-6 to Joel Manalang; Moore and Pratt beat Mike Ethan and Kevin Liddy, 6-4, 6-1; and Overdorf and Worthing lost to Mike Reyes and Eric Gumagay, 2-6, 3-6.

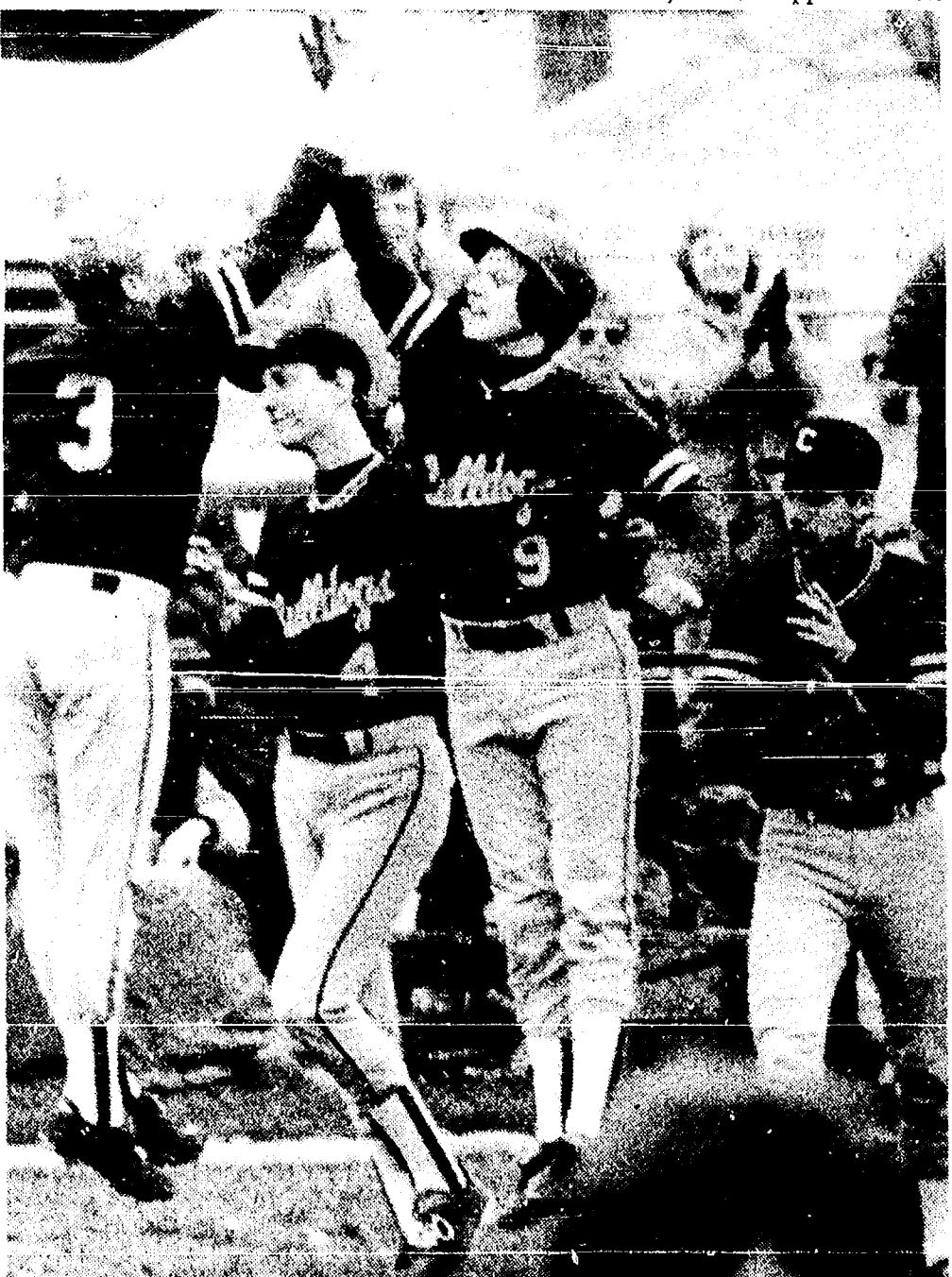

PUT 'EM IN BASKETBALL UNIFORMS and it might look like a scene from the winter basketball season, as Greg Haist (9) high fives with Jon Lane after Haist drilled the game-winning hit in the final inning against Brooklyn Columbia Central.

TOWER MART PARTY STORE

528 N. Main Ph. 475-9270

COUNTRY-FRESH EGGS
HOT SANDWICHES

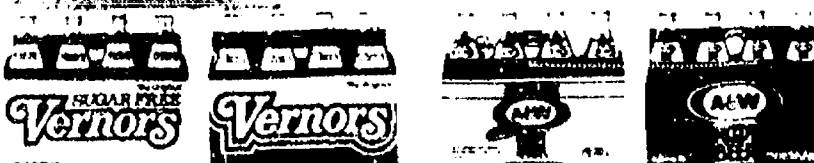

PEPSI-COLA SPECIAL
2-LITER BOTTLE... \$1.59 plus deposit

8 pac 1/2-liter bottles \$1.99 plus deposit

6 pac 12-oz. cans \$2.09 plus deposit

Offer good through May 6, 1987.



EVERY WED., 30' SINGLES ON ALL
1/2 LITER PEPSI PRODUCTS

CHIROPRACTIC The Winning Edge!!!



We are all in need of chiropractic care from the time we first participate in sports as children up to and including adulthood and professional athletes. Competitive and recreational athletic activities can, even without trauma or direct injury, put a tremendous amount of stress on the spinal column and spinal nerves. Discomfort and loss of coordination may be the result.

Even in the most well-prepared and conditioned professional athletes, any spinal injury can cause immediate and long-term detrimental effects. However, whether it's a child or a

professional who suffers a spinal injury, if it goes uncorrected, it will affect their performance and ability. In the long run, it makes more sense to be sure there are no spinal problems going undetected or uncorrected. Athletes from virtually every walk of life keep chiropractic as a much needed ally to peak physical fitness. Simple spinal adjustments can mean the difference between competition at your very best and a painful reminder of what might have been. Call our office for a spinal analysis to see if chiropractic can give you the winning edge.



Atkinson Chiropractic Clinics

7970 CLARK LAKE RD., CHELSEA
2395 SHIRLEY DR., JACKSON

(313) 475-8669
(517) 783-2833



DR. W. ATKINSON
DIRECTOR

BOWLING

Sunday Nite Come Ons

Standings as of April 12

Three + One	W	L
Village Drunks	79	40
Waterloo Aces	78	41
Lotta Balls	76	43
C & V	70	49
Bollinger Saml.	68	51
Rosenreter	64	55
Sixty Niners	60	59
Over the Hill Gang	58	61
Larson & Holmes	58	61
Roberts & Parker	56	63
Whitcomb & Allie	55	64
Farr & Pearson	54	65
Gut Busters	50	69
Ain't Worth A Dam	49	70
Dynamic Four	47	72
Captain & Crew	36	83
Pin Knockers	34	85

Women, 150 games and over: J. Rosenreter, 155; N. Rosenreter, 178; A. Pearson, 171; S. Walz, 210; 131; L. Parker, 163; L. Clouse 159; L. Emmert, 161; B. Larson, 178; V. Ellenwood, 187; H. St. Louis, 162; 184; R. Calkins, 159; D. Vargo, 180; J. Clouse, 156; 178; L. Foytik, 156; T. Young, 176; 152; M. Miller, 177; 189; 175; D. Dault, 156, 162.

Women, 450 series and over: N. Rosenreter, 474; A. Pearson, 462; S. Walz, 500; B. Larson, 451; V. Ellenwood, 462; H. St. Louis, 482; J. Clouse, 451; T. Young, 466; M. Miller, 441; D. Dault, 454.

Men, 175 games and over: D. Clouse, 176; H. Holmes, 178; K. Larson, 177; D. Theiry, 179; S. Clouse, 227; C. Clouse, 177; R. Foytik, 183; B. Miller, 188; J. Dault, 178.

Men, 500 series and over: D. Clouse, 618; S. Oakes, 548.

Kahuna Mixed League

Standings as of April 12

Sunday Funnies	W	L
Kinky Klammy Klan	79	40
Hi Rollers Too	72	47
Thursday Night Leftovers	69	50
Funny Farm Folks	68	51
Me and Them Three	67	52
The Par Side	65	54
The Family	61	58
Ma Gu	58	61
Curly, Moe & Ladies	58	61
Double Trouble	55	64
Over Easy	55	64
Watt Road Whalers	53	66
Whitebait	53	66
Ewes Gas	53	66
Fred's Bar	51	68
North Lake Rollers	48	71
The Rockies	33	86

Women, games of 150 and over: G. Rank, 157; H. Baisels, 196; E. Heller, 173, 177, 159; K. Stedman, 160; J. Riemschneider, 152; B. Rinner, 183; A. Grau, 183; K. Fletcher, 150; M. Leisinger, 183, 158; G. McEuchern, 152; H. Weaver, 159; E. Reinke, 178, 152; J. Brugh, 160; D. Rowe, 155.

Women, series of 425 and over: H. Baisels, 452; E. Heller, 509; A. Grau, 447; M. Leisinger, 455; E. Reinke, 459; J. Brugh, 436.

Men, games of 175 and over: L. Leach, 190; T. Larsen, 197; D. Clark, 184, 180, 184; D. Weaver, 189; T. Whitesall, 176; R. Brugh, 191; H. Smith, 200.

Men, series of 475 and over: L. Leach, 492; D. Clark, 508; J. Vogel, 485; H. Smith, 496.

Senior Fun Time

Standings as of April 15

Bowling Splitters	W	L
High Rollers	72	44
2 S's & K	68	47
Go Getters	66	49
Curly & Girl	65	50
Gochanours & Jean	59	57
Strikers	57	58
All Bad Luck	52	64
Currys & Bill	50	66
Ten Pins	48	70
Beemans & Co	46	72
Holiday Specials	38	77

Women, 130 games and over: L. Parsons, 137; 150; A. Snyder, 135, 137; F. Kadau, 171, 145; E. Curry, 170; G. Cresson, 157, 135; A. Hoover, 133; 139; C. Stoffer, 140, 153, 134; A. Gochanour, 140; M. Barth, 141.

Women, 350 series and over: L. Parsons, 416; A. Snyder, 406; F. Kadau, 422; D. Brooks, 386; E. Curry, 391; G. Cresson, 408; A. Hoover, 393; C. Stoffer, 417; A. Gochanour, 370.

Men, 160 games and over: R. Snyder, 173; S. Worden, 172; D. Bauer, 184; C. Kadau, 185; G. Beeman, 172, 181; L. Hoyd, 177; C. Lentz, 203.

Men, 400 series and over: R. Snyder, 459; S. Worden, 472; D. Bauer, 436; C. Kadau, 428; E. Curry, 450; G. Beeman, 466; L. Boyd, 438; H. Schuers, 408; G. Beeman, 434; C. Lentz, 455.

Chelsea Pros

Standings as of April 18

	W	L
Kool Jets	169	71
LanDalet Mig.	154	86
Lucky Three	147	93
Balls O'Fire	141	99
Panthers	118	122
Black Widows	99	141
Wolverines	98	142
Night Hawks	96	144
Rockers	86	154
Lucky Strikers	80	160

Games of 100: D. Allen, 105; C. Lonskey, 110; B. Martell, 120, 122, 151; E. GreenLeaf, 118, 112, 156; H. Alvarez, 108, 120, 122; J. Clark, 111; P. Lynch, 111; C. Vargo, 120, 100; J. Ceccacci, 113, 134; E. Oberg, 104; M. Messner, 145; M. Craft, 124.

Series of 300 and over: B. Martelli, 330; E. GreenLeaf, 366; H. Alvarez, 330; C. Vargo, 304; J. Ceccacci, 340; M. Messner, 325; M. Craft, 310.

Series of 300 and over: B. Martell, 393; E. Greenleaf, 386; H. Alvarez, 350; C. Vargo, 304; J. Ceccacci, 344; M. Messner, 323; M. Craft, 310.

BLF's Bumper Bowlers

Results of April 18

High games: T. J. Miller, 79; J. Martell, 45; K. Judson, 25.

Super Six League

Standings as of April 15

Five Alive	W	L
The Bloopers	126	84
The Classic Five	110	100
The Villains	106	104
Highly Hopefuls	105	105
K. of C. Auxiliary	87	123

Games over 150: B. Phelps, 151; E. Gondek, 193, 153; R. Hummel, 180, 190; G. Baczynski, 157, 155; J. Triangle, 150, 150; S. Thukow, 154; K. Clark, 184; K. Greenleaf, 214; A. Lax, 167; L. Stahl, 158; D. Winans, 161; V. Reynolds, 186, 156, 150; R. Angelucci, 155, 160.

Series over 450: E. Gondek, 481; R. Hummel, 518; J. Hatch, 495; K. Greenleaf, 496; V. Reynolds, 486.

Tri-City Mixed League

Standings as of April 17

Alley Oops	W	L
The Villains	74	38
Chelsea Lanes	69	43
3-D	62	50
Centennial Lab	61	51
Gemini	61	51
Chelsea Big Boy	59	53
Zon's	59	53
Wolverine Food & Spirits	57	55
Fairfield	53	59
Adams Poured Walls	52	60
Tri-City Bowling	49	63
Detroit Abrasives	49	63
All for One	49	63
Tindall Roofing	48	64
Plastigage	48	64
Dexter Party Store	48	64
D. Pichstead	39	73

Women, 475 series: M. J. Gipson, 496; P. Harok, 514; E. Tindall, 524; J. Hafner, 513; S. Varney, 513; K. Lyeria, 523; V. Craft, 497.

Women, 175 games and over: P. Harok, 175; K. Lyeria, 184, 212; M. Biggs, 177; S. Varney, 190; C. Stoffer, 179; J. Hafner, 183; E. Tindall, 198; P. Harok, 183.

Men, 200 games: J. Lyeria, 207; V. Hafner, 205; P. H. Kunzelman, 200; D. Pruitt, 200; J. Pashkevich, 215; D. Westcott, 222; J. Harok, 201; J. Shadley, 201; D. Buku, 206.

Nite Owl League

Standings as of April 20

Unit Packaging	W	L
Village Motors	74	38
Harris Homes	69	43
Chelsea Lanes	65	47
Lifty Mix	61	51
Chelsea Lions	59	53
Polly's	59	53
The Wall	48	64
B. P. Glass	48	64
Chelsea Big Boy	39	73

200 games or over: Mike Bassett, 212; D. Thompson, 203; G. Boyer, 211.

500 series or over: Mike Bassett, 532; G. Thompson, 555; J. Craft, 500; C. Tobin, 540; G. Boyer, 554; D. Hansen, 512.

Junior House League

Final Standings

Smith's Service	W	L
Associated Drywall	75	37
Vogel's Party Store	73	39
Chelsea Merchants	68	44
Pine Knoll Builders	67	45
Thomson-Shore	63	49
3-D Sales & Service	60	52
Chelsea State Bank	59	53
K & E Screw Products	57	55
Will's Raiders	54	58
Washtenaw Engineering	53	59
Movieland	52	60
Chelsea Big Boy	52	60
Seitz's Tavern	50	62
Chelsea Lanes	49	63
Hoover Universal	36	74
W. A. Thomas Co.	35	75

525 series or over: J. Riddle, 531; M. Burnett, 553; P. Fletcher, Jr., 548; J. Lyeria, 541; P. Fletcher, Sr., 556; M. Livesay, 591; W. Beeman, 564; M. Walz, 589; J. Layher, 582; M. Smith, 572; G. Burnett, 597; R. Whitlock, 528; G. Browning, 549; A. Hager, 550; J. Elliott, 532; J. Harok, 555; D. Buku, 545; N. Fahrner, 540.

210 games or over: D. Otto, 219; J. Harok, 218; N. Fahrner, 212; A. Hager, 220; G. Burnett, 216; W. Beeman, 221; P. Fletcher, Jr., 222; P. Fletcher, Sr., 211.

Senior House League

Standings as of April 20

Waterloo Village Market	W	L
Vogel's Party Store	81	31
Kilbreath Trucking	75	37
Thompson's Plaza	71	41
Bollinger Sanitation	62	50
VFW No. 4076	61	51
Mort's Custom Shop	60	52
Chelsea Lumber	59	53
Bauer Builders	59	53
D. D. DeBurring	55	57
Freeman Machine	55	57
United Supply	55	57
McCalla Foods	50	62
Kineticco	46	66
Chelsea Big Boy	46	66
Parts Peddler	45	67
T. C. Welding	33	79
Steele's Heating	33	79

High series, 525 and over: W. Westphal, 558; D. Bauer, 547; R. Klei, 565; B. Trinkle, 530; S. Wolak, 547; J. Vogel, 590; J. Spaulding, 551; R. Zatorski, 543; J. Hughes, 540; D. Beaver, 533; D. Joseph, 532; R. Horst, 541.

High game, 210 and over: B. Kalmbach, 211; J. Vogel, 224; C. Coltre, 215.

Please Notify Us

In Advance of

Any Change in Address

Dexter Wins Chelsea Relays, Bulldogs Take Second Again

Trophies for the 12th annual Chelsea Relays didn't go very far as Dexter took the championship and, for the second straight year, Chelsea was the runner-up.

The Dreadnaughts had 70 points and the Bulldogs 57 to just edge third place Saline with 56.

Chelsea and Hillsdale started fast, piling up 16 points each to lead after the field events. Chelsea got a sixth place finish in the long jump from Edie Harook and Calisa Tucker, a fourth in the high jump from Sarah Schaeffer and Henriette Munk, a third in the shot from Cris Zerkel and Tammy Browning, and won the discus as Zerkel and Dena Stevens combined for a total distance of 199'8".

The first running event of the day, the shuttle hurdles, turned out to be a crucial one. Chelsea was running second to Saline on the final leg with Dexter third when the Bulldogs Danica Disbro fell over a hurdle. Not only did Chelsea lose a possible eight points and Dexter pick up two, but Disbro was injured enough to affect her running and cause her to not run in a later event. Saline took the lead on that event but both Dexter and Chelsea whittled away at the Hornets, catching them in the last four events.

The Bulldogs placed in every event except the hurdles, paced by firsts in the discus, the 3200 relay of Jennifer Rossi, Sallie Wilson, Helen Cooper and Kasey Anderson in 10:00, and the distance medley of Wilson, Calisa Tucker, Suzanne Cooper and Anderson with a 13:27.4. Anderson ran two solid anchor legs with a 2:26.8 in the 800 and a 5:38.4 in the 1600.

Also winning medals for Chelsea were the sprint medley of Tami Harris, Stephanie Harms, Harook and Anne Steffenson, who took third in 1:58.8, and the 400 relay of Chris Neuman, Disbro, Harook, and Harris in :53.6.

Other scorers were the 800 relay: Tucker, Disbro, Harms, Harris, fourth; the intermediate medley, Rossi, Neuman, Cathy Broderick and Vicki Bullock, fourth; and the 1600 relay of Neuman, Steffenson, Harris, Rossi, sixth.

One meet record was established as the intermediate medley team of Jodi Miller, Janene Verhelle, Nikki Wood, and Wendy Webb of Eaton Rapids lowered the record by 21 seconds with their 7:07.5 time as they ran away from the field.

The final standings: 1. Dexter, 70; 2. Chelsea, 57; 3. Saline, 56; 4. Columbia Central, 42; 5. Fowlerville and Eaton Rapids, tied 27; 7. Tecumseh, 23; 8. Hillsdale, 22; 9. Northwest, 17.



SHARING A MOMENT after winning their heat of the 3200 relay last Saturday are Helen Cooper, left, and co-captain Sallie Wilson. Chelsea finished second in the meet for the second straight year. Dexter was the winner.

relay of Neuman, Steffenson, Harris, Rossi, sixth.

One meet record was established as the intermediate medley team of Jodi Miller, Janene Verhelle, Nikki Wood, and Wendy Webb of Eaton Rapids lowered the record by 21 seconds with their 7:07.5 time as they ran away from the field.

The final standings: 1. Dexter, 70; 2. Chelsea, 57; 3. Saline, 56; 4. Columbia Central, 42; 5. Fowlerville and Eaton Rapids, tied 27; 7. Tecumseh, 23; 8. Hillsdale, 22; 9. Northwest, 17.

Saline Girls Topple Dogs In First Conference Meet

Chelsea High school girls track team's defense of their southeastern conference championship got off to a bad start Thursday as they lost their opening meet of the season to Saline, 68-60.

Even though the Hornets won 10 of the 16 events, the meet was close the entire way, being decided in the final event.

The Bulldogs made a strong showing in the throwing events with a sweep of the shot, led by senior Cris Zerkel's 33'3/4", freshman Tammy Browning's 28'8 1/2", and Tiffany Moore's 28'3". Zerkel also won the discus with a fine 108'8" toss. Dena Stevens was second for Chelsea with a 94'5".

Chelsea's sprinters also ran well with Tami Harris and Danica Disbro

going 1-2 in the 100 and Harris winning the 200 with an excellent :27.5.

Disbro also finished second in the 300 hurdles with a :51.4 time.

Harris and Disbro, Edie Harook and Chris Neuman combined for a win in the 400 relay with a :53.2, the best time by a Bulldog foursome since 1977.

Harook also had a good day with a second in the long jump and the 100 hurdles, her first race ever in that event.

Saline held the upper hand in the distance runs, winning the 3200 relay, the 800 and the 1600. Suzanne Cooper finished third in the 1600 for Chelsea with Jennifer Rossi second. Rossi was third in the 800 with Kasey Anderson second. Anderson gained the Bulldogs' only distance victory as she

came back to win the 3200 in 12:13.5.

Anderson's win made the score Saline 93 - Chelsea 60 going to the 1600 relay, the meet's final event.

The Bulldogs got an excellent race, 4:15.2, from Chris Neuman, Anne Steffenson, Jennifer Rossi and Danica Disbro but it couldn't beat the Hornets who sped to a 4:12.4, a great time for so early in the season, anchored by Kelly Olszewski's 1:00.

Olszewski, an all-state hurdler, also won the 110 high hurdles in :16.3 and the 300 lows :47.4, and ran a leg in the winning 800 relay.

"We knew Saline had a good team, but they surprised us a little with their distance strength," said Chelsea coach Bill Bainton.

BOWLING

Having Fun Without Having
To Keep Your Own Score!

OPEN BOWLING HOURS

SUNDAY	11:30 a.m. to 5:30 p.m.
MONDAY	10:00 p.m. to 11:00 p.m.
TUESDAY	9 p.m. to 12 Midnight
WEDNESDAY	9 a.m. to 5:30 p.m.
THURSDAY	8:30 p.m. to 12 p.m.
FRIDAY	12 Noon to 6 p.m.
SATURDAY	12 Noon to 6 p.m.

Normal open bowling hours are 12:30 p.m. to 12 Midnight, BUT... this is tournament time and special events time—so please call ahead to be sure of the open bowling schedule for the day. We do have a reservation program, with a new hourly rate of pay.

If you need your new bowling ball drilled or your old ball re-drilled, our Pro Shop is open every day.

CHELSEA LANES, INC.

Featuring the Mark IV Lounge

1180 M-52, Chelsea Ph. 475-8141

ROBERTS PAINT & BODY, INC.



WE AIM TO SATISFY

- Complete Bumping & Painting
- Hi Tech Frame Straightening
- Auto - Truck Glass Installed
- Down Draft Bake Oven

CAR RENTAL NOW AVAILABLE

Need a car while yours is being repaired?
Need an extra vehicle for just a few days?

FOR AS LOW AS \$12⁰⁰ PER DAY

We invite you
to inspect our new modern facilities
at any time

ROBERTS PAINT & BODY, INC.

610 E. Industrial (off Sibley Rd.)
Chelsea, Michigan

475-1149

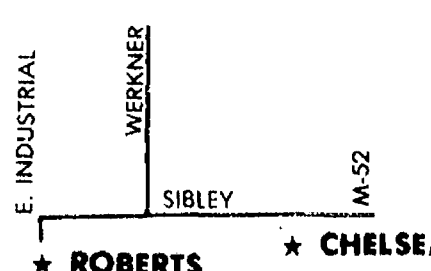



IT WAS A GRUELING RUN for Paul Hedding, left, and John Cattell in the 1600 against Saline last Thursday. Hedding took second and Cattell finished third as Chelsea was beaten, 77-60.

JV Softball Team Takes Three More Lopsided Wins

Chelsea Bulldog junior varsity softball team picked up three lopsided wins last week over Jackson Lumen Christi and Ann Arbor Pioneer.

On Tuesday, the Bulldogs stopped JLC 18-1 and 27-0.

Thursday's contest was a little closer although the Pioneers were blanked 12-0.

Laura Unterbrink pitched a two-hitter in the 18-1 victory, moving her record to 2-0 on the season. She also struck out 13.

Chelsea got off to a quick start with an eight-run first inning sparked by a two-run double by Jenni Ghent. It was the only extra-base hit among Chelsea's four hits.

Jenni Smith tossed a five-inning no-hitter in the second game, striking out eight and walking one.

Hitting highlights for the Dogs included two hits each by Heather Neibauer and Laura Unterbrink, and a two-run single by Lisa Unterbrink in Chelsea's 13-run fourth inning.

In Thursday's game played at Pioneer High school, Smith threw a two-hitter. She showed excellent control, with six strikeouts and no walks.

Smith also had good help on defense as the Dogs turned two double plays and cut down two runners at the plate.

Shannon Losey and Laura Unterbrink each had two hits in Chelsea's 12-hit attack.

In other action on Monday, Chelsea swept a double header from Man-

chester, 13-3 and 20-1.

This was a freshman-reserve contest, featuring mostly freshman Chelsea players.

Christy Petty tossed a three-hitter in the first game, striking out 11. She was also 3-3 at the plate, including a two-run double in the third inning.

Vickie Niethammer and Scharme Petty each had two hits in the nine-hit Chelsea attack.

In the second game, Lisa Unterbrink threw a four hitter and struck out eight.

Chelsea scored 12 runs in the second inning, highlighted by Lisa Park's three-run homer. Heather Bro also rapped a two-run double.

Heidi Boyer and Unterbrink also had two hits each.

Chelsea Boys Wrestle at Regional Meet

Young Chelsea wrestlers John Bobo and Brent Young competed in a regional meet at Portage Central on Saturday, April 18.

Brent took first in the eight-and-under class and wrestled "tough and hard," said coach Howard McCalla.

John finished fifth in the 11-12 age division against some stiff competition, McCalla said.

"I was very proud of the boys' performances," McCalla said.

Bulldog Boys Lose Track Meet to Saline

Chelsea boys track team lost a tough opening match to the Saline Hornets at home last Thursday, 77-60, in a meet that a week later would certainly have been closer.

The pole vault pit arrived the day before the meet, which proved to be a handicap. Chelsea vaulters had only a day to get their footwork down. Bulldog ace vaulter had a tough time with his mechanics and didn't even place. He should be the league's best vaulter this year.

Results of Chelsea boys in the individual events follow.

Shot put: 2. Rob McDowell, 39' 11". Discus: 1. Doug Webb, 120' 2 3/4"; 4. McDowell, 107' 4"; 5. Lucky Beeman, 105' 2 1/2".

Long jump: 2. Joe Koszegi, 18' 4 1/2"; 3. Wayne Lewis, 16' 11"; Tyler Lewis, 16' 7 3/4".

High jump: 1. Mike Westhoven, 5' 6"; 2. T. Lewis, 5' 4"; 5. W. Lewis, 4' 10".

Pole vault: 3. Matt Riemenschneider, 9' 6"; 4. Holden Harris, 9'.

3200 relay: 1. Casey Murphy, Chris

Cheng, Lee Riemenschneider, Paul Hedding, 8:34.9.

110 high hurdles: 3. Westhoven, :17.55; 4. Marcus Fletcher, :18.75.

100 dash: 2. Curtis Heard, :11.83; 3. McDowell, :12.01; 4. Dave Freitas, :12.2.

800 relay: 2. McDowell, Cheng, Murphy, Heard, 1:37.84; 3. Sam Eisenbeiser, Dan Fletcher, Keith Bro, Matt Herter, 1:44.76.

1600 run: 2. Hedding, 4:45.85; 3. John Cattell, 4:48.01.

400 relay: 1. McDowell, Freitas, Murphy, Heard, :46.67; 4. Eisenbeiser, Chad Raymond, Bro, Herter, :51.17.

400 run: 2. Lee Riemenschneider, :54.35.

800 run: 1. Hedding, 2:06.69; 5. Harris, 2:17.71.

300 hurdles: 3. M. Fletcher, :44.19.

200 dash: 2. Freitas, :24.81.

3200 run: 1. Hedding, 10:37.24; 2. Cattell, 10:38.07; 4. Murphy, 11:23.19.

1600 relay: 2. Cheng, Freitas, Mur-

phy, L. Riemenschneider.

"Paul Hedding had an outstanding day," said Chelsea coach Ted Wilson.

JV Baseball Team Drops Opener in Extra Innings

Chelsea Bulldog junior varsity baseball team opened the season with an extra inning loss at Novi on Tuesday before splitting a double header at Brooklyn Columbia Central on Thursday.

In the 3-2 loss in eight innings to Novi, Rob Lyerla went the distance on the mound. He struck out five, walked seven and scattered four hits. The crucial hit came with the bases loaded and two out in the bottom of the eighth inning with the game tied at two.

Each team scored two runs in the fifth inning and all four were unearned.

David Adams bunted his way on for the only hit of the inning. He and Lyerla scored on a combination of errors, passed balls and wild pitches.

The Dogs picked up their first win in the opener at BCC, as Craig Maynard pitched five innings and gave up one unearned run. Jerry Rinehardt earned the save.

"The key to Craig's performance was good location of his pitches," said Chelsea coach Jim Ticknor.

"He's not overpowering."

Maynard struck out five, didn't

walk a batter and gave up three hits.

Dwayne Elkins, who went 2-2 on the day with three RBIs, gave Chelsea the early lead with a home run in the first inning.

Chelsea scored again in the fourth inning as Lumen Strong walked, moved to third on a steal and passed ball, and was sacrificed home by Jeff Prentice.

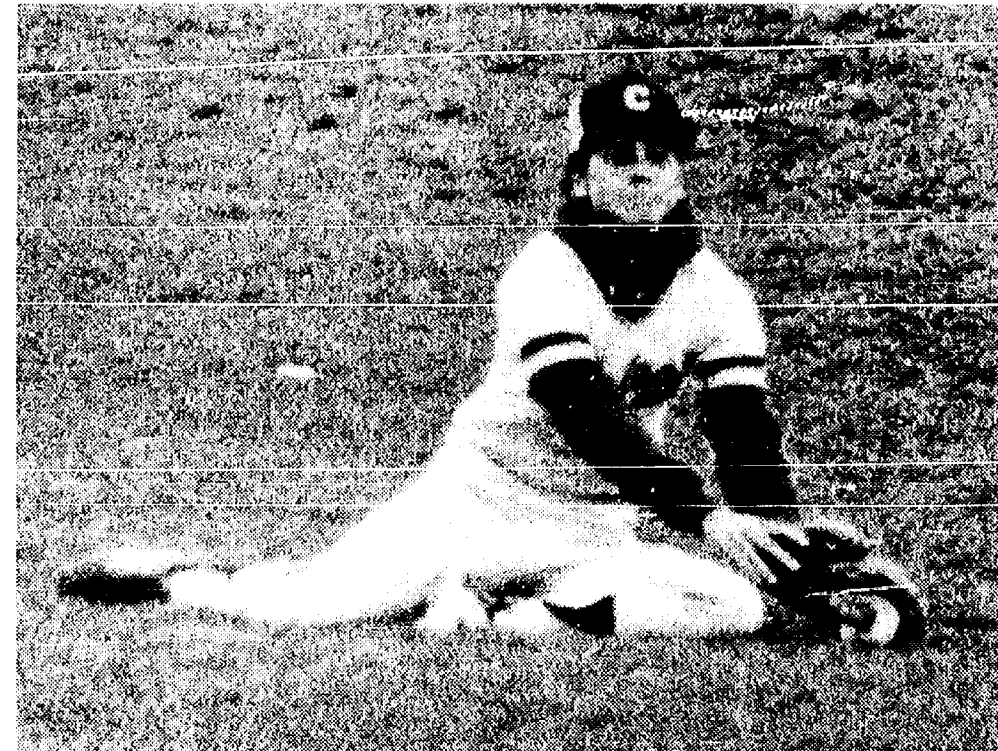

I GOT IT! Laura Torres in centerfield made a diving-sliding catch of this short fly ball during last Thursday's games against Pioneer High school. The catch may have saved a run in a game the Dogs won 2-1.

Give a Gift Subscription to The Chelsea Standard



KELLY STUMP buckles down again Pioneer High school last Thursday in the second game of a double header. Stump gave up one run in 5 1/3 innings but left the game with a tie score. The Bulldogs won late in the contest, 2-1.

Bulldogs Split With Northwest

(Continued from page ten)

Brown won her second game of the season in the opener with Pioneer last Thursday, 10-0, going the distance.

Ferry's two out double in the second inning scored two big runs. She also hit a two-run double in the third inning.

Laura Walton's pinch hit single produced two runs in the fourth inning.

Chelsea won the second game, 2-1, as Kelly Stump got the start on the mound and went 5 1/3 innings. Ham-

merschmidt relieved with the score tied at one, and picked up the win.

Chelsea's game-winning run was set up by some heady base running by Weber. With one out, Weber singled,

then advanced to second on Easton's single. On a fly out to short center, Weber tagged up and advanced to third. She scored on a passed ball.

Pioneer scored first in the game. But a clutch double by Walton tied the game.

"If our pitching keeps progressing, we'll be all right," Waller said.

"Pam has to round into form, and she will. Peggy is pitching better than expected. Our defense should be solid although I still don't know if we'll hit enough. I've really got to say something about Laura Torres. She is playing great defense in centerfield."

In other action on Monday, Chelsea split with Jackson Northwest, losing the first 3-2 in 10 innings and winning the second, 11-7.

In the first game, Brown went the distance and gave up no earned runs.

Chelsea managed just five hits, including two by Dorow, and a single by Jenny Pichlik in the 10th inning that gave the Dogs a 2-1 lead.

In the second game, Ham-merschmidt went the distance, giving up nine hits.

The Northwest pitcher was wild and Chelsea scored many of their runs on walks and wild pitches.

Torres had two hits, including a double.

The Bulldogs are 8-2 on the season.

FOR PROFIT

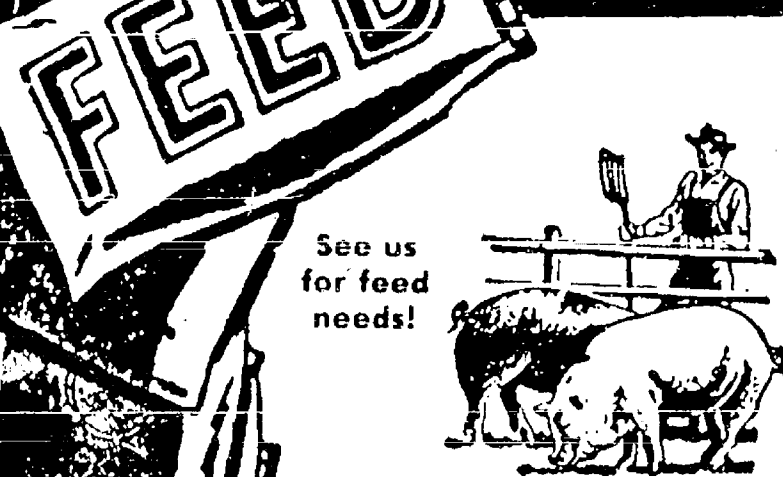

See us for feed needs!

Feed Formulas Tested, Proved To Get Results.

Extra proteins, vitamins and minerals in proper balance, scientifically blended, make our feeds real profit producers for you.

Farmers' Supply Co.

Phone 475-1777

ALUMINUM ALUMINUM ALUMINUM
RAMPS PIERS SEAWALLS
FLOATING DOCKS

313 426-5500

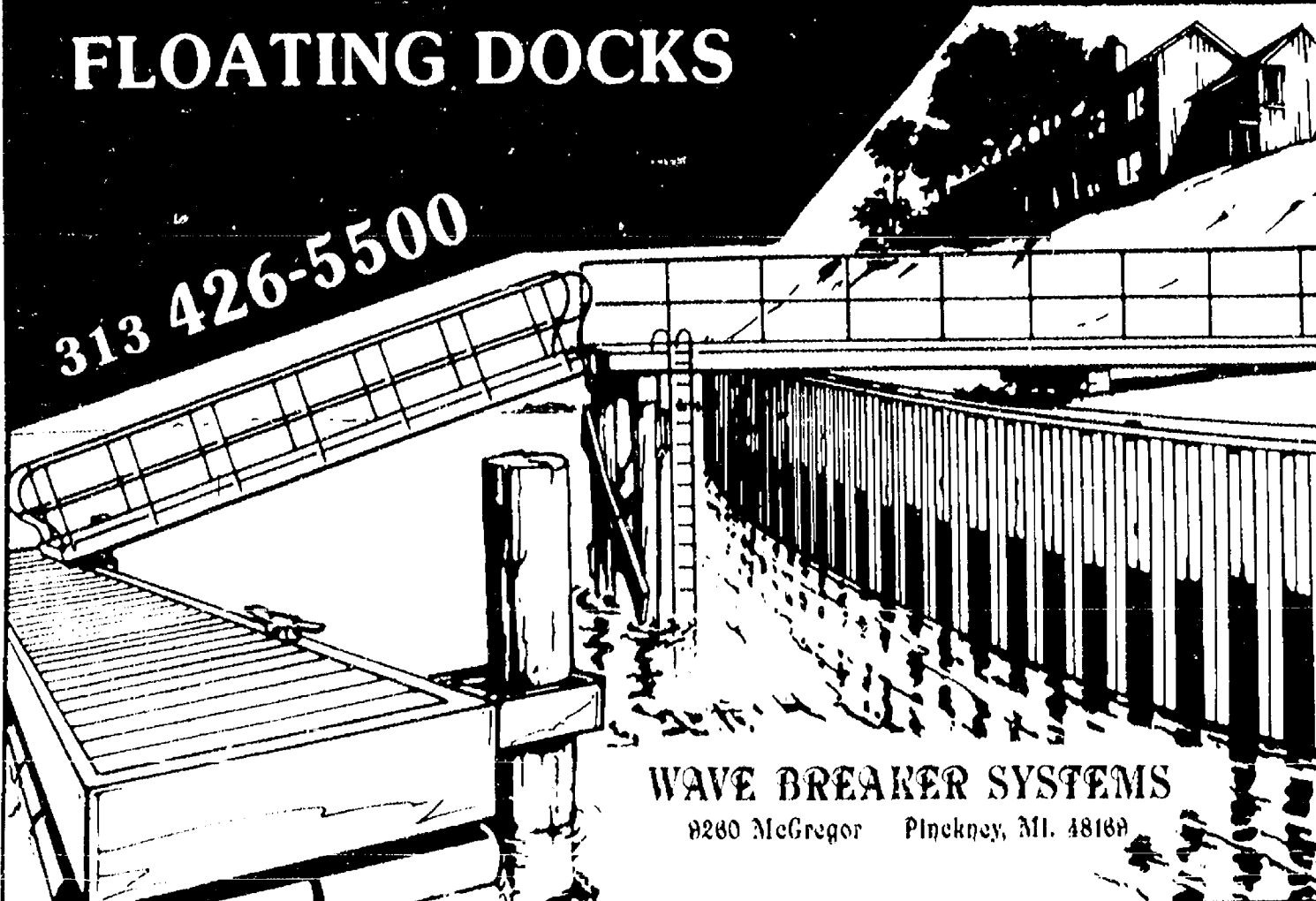

WAVE BREAKER SYSTEMS

8260 McGregor Pinckney, MI. 48168

UNADILLA STORE

AND DELI

SINCE 1873

OLDEST STORE IN LIVINGSTON COUNTY
IN OF DOWNTOWN UNADILLA

OPEN ALL YEAR - 7 DAYS 498-2400

WE HAVE GROCERIES - BEER - WINE - LIQUOR - ICE CREAM -
WOOD - FISHING NEEDS - GAS - OIL - A LITTLE OF EVERYTHING

Support your local farmer,
buy our REAL ice cream
& dairy products.

DELI IS OPEN

RENIE'S HERE - HOME-MADE PIZZAS

ALWAYS-BIG SUBS, BREAD STICKS, PIZZA SLICES
SMALL STUFFED PIZZAS

DELI HOURS ARE FRI., SAT., & SUN. FROM 5 P.M. TILL CLOSING
REGULAR, CHOCOLATE, SALAD & VEGETARIAN PIZZAS

OUR ICE CREAM PARLOR IS OPEN

REAL ICE CREAM - NEW HOME-MADE WAFFLE CONES
HOT FUDGE SUNDAES (you can eat dish and all)

16 FLAVORS OF ICE CREAM
& PENNY CANDY

BETTY LYTTLE, Owner

Church Services

Assembly of God—

FIRST ASSEMBLY OF GOD
The Rev. Phil Farnsworth, Pastor
Every Sunday—
8:45 a.m.—Sunday school.
11:00 a.m.—Worship service and Sunday school nursery for pre-schoolers.
6:00 p.m.—Evening worship.
Every Wednesday—
7:00 p.m.—Christ's Ambassadors. Bible study and prayer.

Baptist—

GREGORY BAPTIST
The Rev. W. Truman Cochran, Pastor
Every Sunday—
9:45 a.m.—Sunday school.
11:00 a.m.—Morning worship.
8:00 p.m.—Young people.
Every Wednesday—
7:00 p.m.—Evening worship.
Every Wednesday—
7:00 p.m.—Youth group.

FELLOWSHIP BAPTIST
The Rev. Larry Mattis,
The Rev. Roy Harrison, pastors.
662-7395

Every Sunday—
3:00 p.m.—Worship service at the Rebekah Hall.

Catholic—

ST. MARY
The Rev. Fr. David Philip Dupuis, Pastor
Every Sunday—
8:00 a.m.—Mass.
10:00 a.m.—Mass.
12 noon—Mass.
Every Saturday—
12:00 noon-1:00 p.m.—Confessions.
8:00 p.m.—Mass.

Christian Scientist—

FIRST CHURCH OF CHRIST SCIENTIST
1883 Washtenaw Ave., Ann Arbor
Every Sunday—
10:30 a.m.—Sunday school, morning service.

Church of Christ—

CHURCH OF CHRIST
13681 Old US-12, East
A. Dean Gittings, Jr., Minister
Every Sunday—
8:30 a.m.—Bible classes, all ages.
10:30 a.m.—Worship service. Nursery available.
Every Wednesday—
7:00 p.m.—Bible classes, all ages.
First and Third Tuesday of every month—
7:00 p.m.—Ladies class.

Episcopal—

ST. BARNABAS
20600 Old US-12
(Directly across from the Fairgrounds)
The Rev. Fr. Jerrold F. Beaumont, O.S.P.
475-2003 or 475-9370
Every Sunday—
Youth Inquirers class.
9:00 a.m.—Acolytes.
9:00 a.m.—Choir.
10:00 a.m.—Worship service.
10:00 a.m.—Eucharist (Holy Communion), first, third and fifth Sundays.
10:00 a.m.—Morning Prayer, second and fourth Sundays (Holy Communion available immediately following service).
10:30 a.m.—Church school, K-12.
11:00 a.m.—Family coffee hour.
11:00 a.m.—First Sunday of the month, pot-luck dinner.
Nursery available for all services.

Free Methodist—

CHELSEA FREE METHODIST
7865 Weikner Rd.
Mearl Bradley, Pastor
Wednesday, April 22—
9:30-11:00 a.m.—Ladies Bible study.
7:00 p.m.—Mid-week service.
Friday, April 24—
Junior High Retreat through Sunday, April 26.
Sunday, April 26—
9:45 a.m.—Sunday school.
11:00 a.m.—Morning worship.
6:00 p.m.—Evening worship. Pastor Bruce Rhodes preaching.
Monday, April 27—
7:30-9:00 p.m.—Working ladies Bible study.
7:30-9:00 p.m.—Adults Bible study.
Tuesday, April 27—
9:30-11:00 a.m.—Ladies Bible study.
7:30 p.m.—Growth Group No. 2.
7:45 p.m.—Growth Group No. 1.
Wednesday, April 29—
9:30-11:00 a.m.—Ladies Bible study.
7:00 p.m.—Mid-week service.

Lutheran—

FAITH EVANGELICAL LUTHERAN
The Rev. Mark Porinsky, Pastor
Sunday, April 26—
9:00 a.m.—Sunday school for adults and children.
10:00 a.m.—Worship with Lord's Supper. Sermon on 2 Corinthians 10:1-11.
Monday, April 27—
Pastoral Conference at Mt. Olive, Detroit.
Tuesday, April 28—
6:00 p.m.—Confirmation.

OUR SAVIOR LUTHERAN

1515 S. Main, Chelsea
The Rev. Franklin H. Giebel, Pastor
Wednesday, April 22—
10:30 a.m.—Evangelism Committee.
Thursday, April 23—
10:00 a.m.—Mothers Bible class.
1:00 p.m.—Pastor's Bible class.
Friday, April 24—
8:00 a.m.—6:00 p.m.—Runmage sale.
Saturday, April 25—
9:00 a.m.—12 noon—Runmage sale.
Sunday, April 26—
9:00 a.m.—Bible classes.
10:30 a.m.—Worship.
11:30 a.m.—AAL meeting.
6:30 p.m.—Confirmation.
Monday, April 27—
Home Bible studies begin, schedule will be announced.

ST. JACOB EVANGELICAL LUTHERAN

12501 Rivemiller Rd., Grass Lake
The Rev. Andrew Bloom, Pastor
Every Sunday—
9:00 a.m.—Sunday school.
10:10 a.m.—Divine services.

ST. THOMAS LUTHERAN

Ellsworth and Haeb Rds.
The Rev. John Riske, Pastor
Thursday, April 23—
8:00 p.m.—Men's Bible study at Delbert Welles.
Sunday, April 26—
9:15 a.m.—Coffee and donuts.
9:30 a.m.—Sunday school and Bible class.
10:45 a.m.—Worship.
Monday, April 27—
7:30 p.m.—Bible study.
Tuesday, April 28—
7:00 p.m.—Catechism.

TRINITY LUTHERAN

5758 M-36, three miles east of Gregory
William J. Trosten, pastor
Every Sunday—
8:00 a.m.—Worship service.
9:30 a.m.—Sunday and Bible school.
10:45 a.m.—Worship service.

ZION LUTHERAN

Corner of Fletcher and Waters Rd.
The Rev. John R. Morris, Pastor
Wednesday, April 22—
8:45-9:00 p.m.—Christian Education Committee.
Friday, April 24—
Stewards' Voice deadline.
Saturday, April 25—
9:00 a.m.—2:30 p.m.—"Festival Celebration," Women of Zion, ALCW at St. John's, Dundee.
Sunday, April 26—
8:00 a.m.—Study in Sunday school.
10:15 a.m.—Worship, "It's The Lord." Cantata by the Joymakers.
Tuesday, April 28—
4:00 p.m.—Joymakers.
8:30 p.m.—Shuffleboard banquet.
7:15 p.m.—Senior Choir.

Methodist

SALEM GROVE UNITED METHODIST
3320 Notten Rd.
The Rev. Don Woolum, Pastor
Every Sunday—
8:30 a.m.—Church school.
11:00 a.m.—Morning worship.

FIRST UNITED METHODIST
Park and Territorial Rds.
The Rev. Larry Nichols and
The Rev. David Goldsmith, Pastors
Every Sunday—
10:00 a.m.—Sunday school.
11:15 a.m.—Worship service.

WATERLOO VILLAGE UNITED METHODIST
8118 Washington St.
The Rev. Larry Nichols and
The Rev. David Goldsmith, Pastors
Every Sunday—
10:00 a.m.—Sunday school.
11:15 a.m.—Worship service.

METHODIST HOME CHAPEL
Every Sunday—
8:45 a.m.—Worship service.

NORTH LAKE UNITED METHODIST CHURCH
14111 N. Territorial Road
The Rev. Sondra Willabee, Pastor
Every Sunday—
10:00 a.m.—Worship service.
11:00 a.m.—Fellowship hour, Sunday school.

SHARON UNITED METHODIST
Corner Pleasant Lake Rd. and M-52
The Rev. Evans Bentley, Pastor
Every Sunday—
10:00 a.m.—Sunday school.
11:00 a.m.—Worship service.

Mormon—

CHURCH OF JESUS CHRIST OF LATTER-DAY SAINTS
1330 Freer Rd.
Wayne L. Winzenz, president
Every Sunday—
9:30 a.m.—Sacrament.
10:50 a.m.—Sunday school.
11:40 a.m.—Priesthood.

FIRST UNITED METHODIST

128 Park St.
The Rev. Dr. Jerry Parker, Pastor
Wednesday, April 22—
9:00 a.m.—3:30 p.m.—Kindergarten Round-up, lower floor of Education Building.
3:30 p.m.—Praise Choir.
3:30 p.m.—Glory Choir.
6:00 p.m.—Carolers.
6:30 p.m.—Rainbow Ringers.
7:15 p.m.—Tintinnabulators.
8:05 p.m.—Chancel Choir.
Thursday, April 23—
12:00 noon-6:30 p.m.—Kindergarten Round-up, lower floor of Education Building.
7:30 p.m.—Finance Committee.
Friday, April 24—
9:00 a.m.—1:30 p.m.—Kindergarten Round-up, lower floor of Education Building.
Saturday, April 25—
9:00 a.m.—Youth Workers meeting in church school annex.
3:30 p.m.—Rogers-Veurink wedding.
Sunday, April 26—Heritage Sunday.
8:15 a.m.—Crib nursery opens.
8:30 a.m.—Worship service.
8:30 a.m.—Enrichment time for all pre-schoolers.
9:00 a.m.—Kindergarten, first, and second graders leave worship service for enrichment time.
9:30 a.m.—Fellowship time.
9:45 a.m.—Church school classes for everyone.
10:45 a.m.—Church school concludes.
11:00 a.m.—Worship service.
11:00 a.m.—Enrichment time for two-three- and four-year-olds through kindergarten.
11:30 a.m.—First and second graders leave worship service for enrichment time upstairs in the Education Building.
12:00 noon—Fellowship time.
12:05 p.m.—Crib Nursery closes.
5:00 p.m.—Mother-Daughter Banquet.
Tuesday, April 28—
7:30 a.m.—Worship Committee meets in Room 6, Education Building.
Wednesday, April 29—
3:30 p.m.—Praise Choir.
3:30 p.m.—Glory Choir.
6:00 p.m.—Carolers.
6:30 p.m.—Rainbow Ringers.
7:15 p.m.—Tintinnabulators.
8:05 p.m.—Chancel Choir.

Non-Denominational—
CHELSEA CHRISTIAN FELLOWSHIP
337 Wilkinson St.
Erik Hansen, Pastor
Every Sunday—
10:00 a.m.—Learning from God's word.
10:55 a.m.—Morning worship, prayer, service, and Sunday school.
6:00 p.m.—Bible instruction and fellowship.
Every Monday—
7:00 p.m.—Faith, hope and love, (women's ministry). Location to be announced.
7:15 p.m.—Royal Ranger Christian Scouting.
Every Wednesday—
7:00 p.m.—Bible study and prayer for special needs.

CHELSEA CHRISTIAN MEN'S FELLOWSHIP PRAYER BREAKFAST
Chelsea Hospital Cafeteria
Second Saturday Each Month—
8:00 a.m.—Breakfast.
8:30-10:00 a.m.—Program.

CHELSEA FULL GOSPEL
1462 Jackson Rd.
The Rev. Chuck Clemens and
Richard Zimmer, pastors
Every Sunday—
10:00 a.m.—Sunday school.
11:00 a.m.—Morning worship.
6:30 p.m.—Evening worship.
Every Wednesday—
7:00 p.m.—Mid-week prayer and Bible study.

CHELSEA HOSPITAL MINISTRY
Every Sunday—
10:00 a.m.—Morning service, Chelsea Community Hospital Cafeteria.

COVENANT
50 N. Freer Rd.
The Rev. Ron Smeenge
Every Sunday—
9:00 a.m.—Church school.
10:30 a.m.—Worship service. Communion first Sunday of each month.
Every Wednesday—
7:00 p.m.—Bible study.

IMMANUEL BIBLE
145 E. Summit St.
Ron Clark, Pastor
Every Sunday—
9:45 a.m.—Sunday school, nursery provided.
11:00 a.m.—Morning worship, nursery provided.
6:00 p.m.—Evening worship.
Every Wednesday—
7:00 p.m.—Family hour, prayer meeting and Bible study.

MT. HOPE BIBLE
12894 Trist Rd., Grass Lake
The Rev. Ken Bilsborrow, Pastor
Every Sunday—
10:00 a.m.—Sunday school.
11:00 a.m.—Morning worship.
6:00 p.m.—Evening service.
Every Wednesday—
7:00 p.m.—Bible study.

NORTH SHARON BIBLE
Sylvan and Washburne Rds.
The Rev. Timothy E. Booth, Pastor
Every Sunday—
10:00 a.m.—Sunday school.
11:00 a.m.—Worship service.
8:00 p.m.—Senior High Youth meeting Youth choir.
7:00 p.m.—Evening worship service; nursery available. All services interpreted for the deaf.
Every Wednesday—
7:00 p.m.—Bible study and prayer meeting, nursery available. Bus transportation available: 428-7222.

Presbyterian—
FIRST UNITED PRESBYTERIAN
Unadilla
John Marvin, Pastor
Every Sunday—
11:00 a.m.—Worship service.

United Church of Christ—
BETHEL EVANGELICAL AND REFORMED
Freedom Township
The Rev. Roman A. Reineck, Pastor
Every Sunday—
10:00 a.m.—Worship service.

CONGREGATIONAL
121 East Middle Street
The Rev. John Gibbon, Pastor
Thursday, April 23—
7:00 p.m.—Choir rehearsal.
Saturday, April 25—
Holy Day of St. Mark the Evangelist.
Sunday, April 26—
10:30 a.m.—Nursery for pre-schoolers.
10:30 a.m.—Sunday school.
10:30 a.m.—Worship service.
11:30 a.m.—Coffee and fellowship gathering.

ST. JOHN'S
Rogers Corners, Waters and Fletcher Rds.
The Rev. Theodore Wimmer, Pastor
Every Sunday—
10:30 a.m.—Worship service, Sunday school.

ST. JOHN'S EVANGELICAL AND REFORMED
Francisco
The Rev. Paul McKenna, Pastor
Every Sunday—
10:30 a.m.—Sunday school and worship service.
First Sunday of every month—
Communion.

ST. PAUL
The Rev. Erwin R. Koch, Pastor
Wednesday, April 22—
8:30 p.m.—Chapel Choir rehearsal.
8:30 p.m.—Youth Choir rehearsal.
7:30 p.m.—Chancel Choir rehearsal.
Friday, April 24—
UCC Women's Spring Celebration at Alma College.
Saturday, April 25—
9:00 a.m.—Work bee, buildings and grounds.
Sunday, April 26—
9:00 a.m.—Church school, lower junior through adult classes. Nursery provided.
10:30 a.m.—Church school, three-year-olds through primary classes. Nursery provided.
10:30 a.m.—Morning worship service.
11:30 a.m.—Confirmation trip planning session.
Tuesday, April 28—
7:30 p.m.—Board of Elders meeting.

ST. JOHN'S
Rogers Corners, Waters and Fletcher Rds.
The Rev. Theodore Wimmer, Pastor
Every Sunday—
10:30 a.m.—Worship service, Sunday school.

ST. JOHN'S EVANGELICAL AND REFORMED
Francisco
The Rev. Paul McKenna, Pastor
Every Sunday—
10:30 a.m.—Sunday school and worship service.
First Sunday of every month—
Communion.

ST. PAUL
The Rev. Erwin R. Koch, Pastor
Wednesday, April 22—
8:30 p.m.—Chapel Choir rehearsal.
8:30 p.m.—Youth Choir rehearsal.
7:30 p.m.—Chancel Choir rehearsal.
Friday, April 24—
UCC Women's Spring Celebration at Alma College.
Saturday, April 25—
9:00 a.m.—Work bee, buildings and grounds.
Sunday, April 26—
9:00 a.m.—Church school, lower junior through adult classes. Nursery provided.
10:30 a.m.—Church school, three-year-olds through primary classes. Nursery provided.
10:30 a.m.—Morning worship service.
11:30 a.m.—Confirmation trip planning session.
Tuesday, April 28—
7:30 p.m.—Board of Elders meeting.

ST. JOHN'S
Rogers Corners, Waters and Fletcher Rds.
The Rev. Theodore Wimmer, Pastor
Every Sunday—
10:30 a.m.—Worship service, Sunday school.

ST. JOHN'S EVANGELICAL AND REFORMED
Francisco
The Rev. Paul McKenna, Pastor
Every Sunday—
10:30 a.m.—Sunday school and worship service.
First Sunday of every month—
Communion.

ST. PAUL
The Rev. Erwin R. Koch, Pastor
Wednesday, April 22—
8:30 p.m.—Chapel Choir rehearsal.
8:30 p.m.—Youth Choir rehearsal.
7:30 p.m.—Chancel Choir rehearsal.
Friday, April 24—
UCC Women's Spring Celebration at Alma College.
Saturday, April 25—
9:00 a.m.—Work bee, buildings and grounds.
Sunday, April 26—
9:00 a.m.—Church school, lower junior through adult classes. Nursery provided.
10:30 a.m.—Church school, three-year-olds through primary classes. Nursery provided.
10:30 a.m.—Morning worship service.
11:30 a.m.—Confirmation trip planning session.
Tuesday, April 28—
7:30 p.m.—Board of Elders meeting.

ST. JOHN'S
Rogers Corners, Waters and Fletcher Rds.
The Rev. Theodore Wimmer, Pastor
Every Sunday—
10:30 a.m.—Worship service, Sunday school.

ST. JOHN'S EVANGELICAL AND REFORMED
Francisco
The Rev. Paul McKenna, Pastor
Every Sunday—
10:30 a.m.—Sunday school and worship service.
First Sunday of every month—
Communion.

ST. PAUL
The Rev. Erwin R. Koch, Pastor
Wednesday, April 22—
8:30 p.m.—Chapel Choir rehearsal.
8:30 p.m.—Youth Choir rehearsal.
7:30 p.m.—Chancel Choir rehearsal.
Friday, April 24—
UCC Women's Spring Celebration at Alma College.
Saturday, April 25—
9:00 a.m.—Work bee, buildings and grounds.
Sunday, April 26—
9:00 a.m.—Church school, lower junior through adult classes. Nursery provided.
10:30 a.m.—Church school, three-year-olds through primary classes. Nursery provided.
10:30 a.m.—Morning worship service.
11:30 a.m.—Confirmation trip planning session.
Tuesday, April 28—
7:30 p.m.—Board of Elders meeting.

ST. JOHN'S
Rogers Corners, Waters and Fletcher Rds.
The Rev. Theodore Wimmer, Pastor
Every Sunday—
10:30 a.m.—Worship service, Sunday school.

ST. JOHN'S EVANGELICAL AND REFORMED
Francisco
The Rev. Paul McKenna, Pastor
Every Sunday—
10:30 a.m.—Sunday school and worship service.
First Sunday of every month—
Communion.

ST. PAUL
The Rev. Erwin R. Koch, Pastor
Wednesday, April 22—
8:30 p.m.—Chapel Choir rehearsal.
8:30 p.m.—Youth Choir rehearsal.
7:30 p.m.—Chancel Choir rehearsal.
Friday, April 24—
UCC Women's Spring Celebration at Alma College.
Saturday, April 25—
9:00 a.m.—Work bee, buildings and grounds.
Sunday, April 26—
9:00 a.m.—Church school, lower junior through adult classes. Nursery provided.
10:30 a.m.—Church school, three-year-olds through primary classes. Nursery provided.
10:30 a.m.—Morning worship service.
11:30 a.m.—Confirmation trip planning session.
Tuesday, April 28—
7:30 p.m.—Board of Elders meeting.

ST. JOHN'S
Rogers Corners, Waters and Fletcher Rds.
The Rev. Theodore Wimmer, Pastor
Every Sunday—
10:30 a.m.—Worship service, Sunday school.

ST. JOHN'S EVANGELICAL AND REFORMED
Francisco
The Rev. Paul McKenna, Pastor
Every Sunday—
10:30 a.m.—Sunday school and worship service.
First Sunday of every month—
Communion.

ST. PAUL
The Rev. Erwin R. Koch, Pastor
Wednesday, April 22—
8:30 p.m.—Chapel Choir rehearsal.
8:30 p.m.—Youth Choir rehearsal.
7:30 p.m.—Chancel Choir rehearsal.
Friday, April 24—
UCC Women's Spring Celebration at Alma College.
Saturday, April 25—
9:00 a.m.—Work bee, buildings and grounds.
Sunday, April 26—
9:00 a.m.—Church school, lower junior through adult classes. Nursery provided.
10:30 a.m.—Church school, three-year-olds through primary classes. Nursery provided.
10:30 a.m.—Morning worship service.
11:30 a.m.—Confirmation trip planning session.
Tuesday, April 28—
7:30 p.m.—Board of Elders meeting.

ST. JOHN'S
Rogers Corners, Waters and Fletcher Rds.
The Rev. Theodore Wimmer, Pastor
Every Sunday—
10:30 a.m.—Worship service, Sunday school.

ST. JOHN'S EVANGELICAL AND REFORMED
Francisco
The Rev. Paul McKenna, Pastor
Every Sunday—
10:30 a.m.—Sunday school and worship service.
First Sunday of every month—
Communion.

ST. PAUL
The Rev. Erwin R. Koch, Pastor
Wednesday, April 22—
8:30 p.m.—Chapel Choir rehearsal.
8:30 p.m.—Youth Choir rehearsal.
7:30 p.m.—Chancel Choir rehearsal.
Friday, April 24—
UCC Women's Spring Celebration at Alma College.
Saturday, April 25—
9:00 a.m.—Work bee, buildings and grounds.
Sunday, April 26—
9:00 a.m.—Church school, lower junior through adult classes. Nursery provided.
10:30 a.m.—Church school, three-year-olds through primary classes. Nursery provided.
10:30 a.m.—Morning worship service.
11:30 a.m.—Confirmation trip planning session.
Tuesday, April 28—
7:30 p.m.—Board of Elders meeting.

Ecology Center Invites Residents to Bike-A-Thon

On Sunday, May 3, the Ecology Center of Ann Arbor is holding its 16th annual Bike-A-Thon, the Ecology Center has announced. The event is the single largest fund-raiser for the non-profit Ecology Center and is supported by the Ann Arbor Bicycle Touring Society. The Ecology Center also announced that Millie Schembechler will serve as this year's Grand Marshal.

The Bike-A-Thon draws support from all parts of the Ann Arbor area community. Merchants donate prizes and more than 100 residents volunteer their time and skills. Bikers solicit friends, neighbors, and relatives to pledge a sum of money for each mile ridden. Official sponsor sheets are available at the Ecology Center (417 Detroit St., 761-3186), local bike shops, and all branches of the Ann Arbor Public Library. Anonymous donors and the Great Lakes Cycling Centre have pledged sponsorships in advance for Bike-A-Thon riders. Last year the Bike-A-Thon drew over 700 participants and raised more than \$30,000 to support Ecology Center programs.

Corporate support for the Bike-A-Thon will come from six major sponsors and many other local businesses. The major sponsors are: Blue Cross and Blue Shield of Michigan, Chelsea Milling Co., Ann Arbor Domino's Pizzeria, Eclipse, MichCon, and Sport Guides, Inc.

Mrs. Schembechler is encouraging young and old alike to ride the event. "It is a fun and easy way to make a significant contribution to Ann Arbor's ecology. I'm looking forward to the community spirit and excitement that accompanies the Bike-A-Thon every year." The Bike-A-Thon is an annual "fun-and-fund-raiser" for the Ecology Center, symbolizing the community's concern for a clean environment.

The Ecology Center also announced that The Trees and the Andy Anderson Trio (winner of last year's Depot Town Jazz Competition) will provide the musical entertainment after the event. Well-known mime, O. J. Anderson will encoeur. Free pizza and pop will be available at the finish.

Local businesses have donated great prizes for the event, the Ecology Center said. Individuals will compete for an aluminum-framed Raleigh Technium 420 12-speed bicycle, a Bianchi Alante mountain bicycle, a whitewater rafting trip for two, and other prizes. Every \$10 raised entitles the rider to a ticket for a raffle of prizes including a Colibri 17-jewel Swiss-made pocket watch, dinners at local restaurants, and much more. The Ecology Center is encouraging participants to begin collecting sponsors early to increase the chances of winning.

There are four different routes for all levels of riders, young and old, experienced and novice. The routes are the Grass Lake Century (100 miles), the Chelsea Metric (58 miles), the County Circuit (28 miles), and the City Loop (14 miles). "Sag wagons" will patrol the routes to help with minor repairs and to rescue flagging cyclists. The Washtenaw county chapter of the American Red Cross will provide an emergency aid unit.

The Ecology Center is a non-profit community organization of more than 2,000 member families. It provides several services including curbside

Golf Instruction Classes Offered

City of Ann Arbor, Department of Parks and Recreation is currently accepting registrations for instructional golf classes. Sessions are held on a monthly basis beginning April 27 through September. Classes consist of six, one-hour lessons and are divided into beginner and intermediate levels. All classes will be held at the Liberty Golf Range.

For further information regarding class schedules, fees and registration, please call 994-2780.



FAITH LUTHERAN Elementary School students presented a musical, "Goin' Buggy" for their parents and friends on March 14. On April 8 they gave a repeat performance for the Chelsea United Methodist home. Students from kindergarten to eighth grade participated. Pictured from left to right, back row, are Kevin Freeman, Brian Brasso, Ed Shatteroe, and Ryan Bentley. Middle row, Jennifer Knight and Erin Bentley. Front row, Andy Frinkle, Lucas Porinsky, Danny Risdon, and Hillary Werkema.

Saline Area Players

present

THE MAN WHO CAME TO DINNER

Saline High School Theater
7190 Maple Rd.
Thurs. April 23
Fri. April 24
Sat. April 25
8:00 p.m.
Tickets Available at the Door

GET A QUOTE FROM

JACK SCHLAFF AGENCY

7444 Dexter-Ann Arbor Rd., Dexter, MI 48130



Call 426-3516

Life - Automobile - Homeowners - Boat - Motorcycles

Hours: Monday-Friday, 9 a.m. to 6 p.m.

Notice to Church Secretaries

All church schedules must be in our office at 300 N. Main St., Chelsea, in writing, no later than Thursday at 1 p.m. in order to appear in the next week's edition.



A heap of hares is called a "hush" or a "down".

Precast Concrete Safety Barriers

For vehicle control and other uses . . .

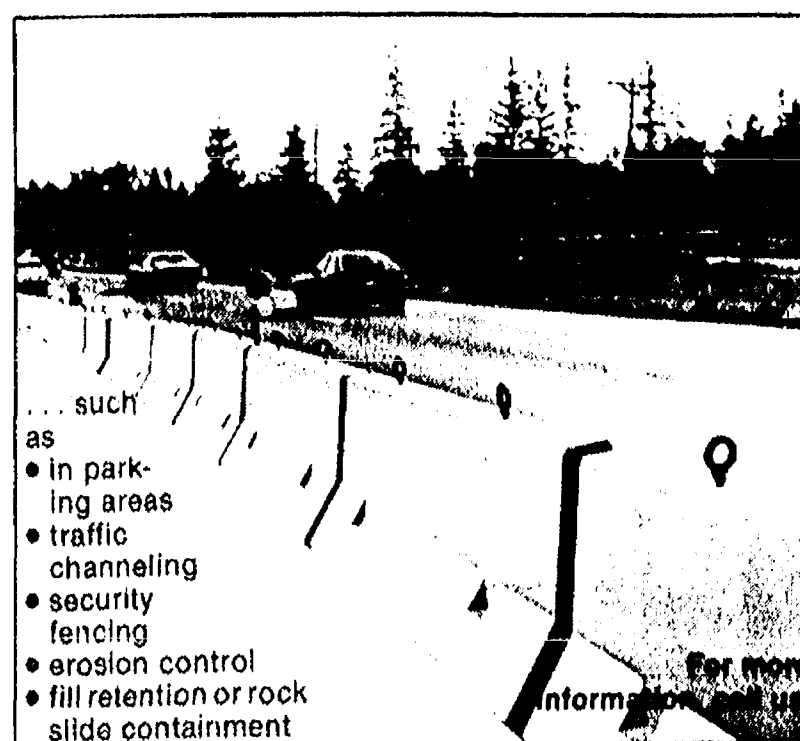

such as:
• in parking areas
• traffic channeling
• security fencing
• erosion control
• fill retention or rock slide containment

SECRETARY ADVANTAGE (313) 428-5500

WAVE BREAKER SYSTEMS

9280 McGregor P.O. Box 289 Pinckney, MI. 48169

Spring SALE

SAVE 10 to 33%

8 GARMENTS

FOR \$20.00

SALE ENDS APRIL 30

Leathers and Suedes not included in this sale

These Count As 1 Garment:

PANTS-SLACKS;
SKIRTS-BLOUSES;
SHIRTS-BLAZERS;
SPORT COATS;
VESTS-SWEATERS;
SPRING JACKETS

PAGE
DEADLINE:
NOON,
SATURDAY
Phone
475-1371

PUT IT IN THE WANT ADS FOR RESULTS

Just
Phone
475-1371

Automotive 1

Grohs Chevy

"Ride With A Winner!"
7120 Dexter-Ann Arbor Rd.
426-4677

6 Month/6,000 Mile
Powertrain Coverage
Standard on
ALL Used Vehicles*

25th Anniversary Celebration

1985 MONTE CARLO
25,000 miles
1984 CAPRICE
Loaded
1984 DODGE ARIES Station Wagon
1984 FORD VAN CONVERSION
1984 JEEP CJ7
Laredo pkg., 6-cyl.,
aluminum wheels, stereo.
1982 OLDS TORONADO
1982 Z-28 CAMARO
T-tops, air.
1981 CITATION 2-dr.
50,000 miles
1980 EL CAMINO
6-cyl., auto.
1980 CHEVROLET Mobile Travel
Motor Home, 15,000 actual miles.
1973 TRAVCO 22-ft. Motor Home
Fully self-contained, including
generator.

*1977 Models and newer with
100,000 miles or less.

Open Daily till 6 p.m.
Mon. & Wed. till 8 p.m.
Open Sat., 9 to 1

x45lf

1982 CAMERO BERLINETTA — Ex-
cellent condition, p.s./p.b., elec-
tric windows, electric locks, auto-
matic transmission, rear window de-
froster and wiper, new shadow
louvers. Asking \$5,100 or best offer.
Phone 475-1761 anytime. x47

BODY SHOP

COMPLETE FULL TIME
Estimates Available

PALMER FORD

222 S. Main 475-1301
17lf

76 FORD Flatbed Truck for sale
Ph. 426-5500. 7lf

Motorcycles 1a

MUST SELL — Honda 750 Four,
\$700. 475-9961. x47

Farm & Garden 2

BLACK DIRT & FEAT — 6 yards
delivered. \$50. Satisfaction
guaranteed. Call 428-7784, or
428-9415. x41lf

WANTED STANDING TIMBER

Sawlogs or Veneer
BUSKIRK LUMBER CO.
Ph. (517) 661-7751 x46lf

JOHN DEERE 1940 Model A, in
good condition. Also, John Deere
M with mounted plow and cultivator.
3 hydraulic cylinders. Ph. 475-8330
after 6 p.m. x47

Recreation Equip. 3

CHELSEA FAMILY needs travel trailer
to rent June 1. September 1 for
temporary housing on-site during
home construction. 475-1658. x48-2
4-WINNS 8-passenger boat with
70 h.p. Evinrude 40+ m.p.h.,
canopy, trailer, top condition, \$5,900
(313) 642-9751. x47

Classified Ad Order Blank

Mail Your Copy to The Chelsea Standard
300 N. Main St., Chelsea, Mich. 48118

Name _____
Address _____
City _____

Ad is to appear week of _____ number of weeks _____
in _____ The Chelsea Standard \$ _____

and or _____
The Dexter Leader \$ _____ Charge Ad

Total Enclosed \$ _____

Please run ad under the
following Classification
(Please type your ad copy to avoid errors)

Ad Rates: 10 words or less \$1.00 (paid in advance). Over
10 words, 10¢ per word.

Complete group of figures for phone number and address, each count
as 4 word. Each abbreviation counts as 3 word. You don't save
money by abbreviating and you make your ad harder to read.

The Chelsea Standard
Phone (313) 475-1371

For Sale 4

VILLAGE ANNUAL SPRING CLEANUP
— May 2, 1987. See NOTICE in this
paper. 48-3

FOR SALE

Spinnet-Console Piano Bargain

Wanted: Responsible party to take
over low monthly payments on spinet
piano. See locally. Call Mr. White
800-327-3345, ext. 102. x47-3

REX FENCE CO.

Chain link, wood, farm, for all your
fencing needs.

Call today for
FREE ESTIMATES

Ph. (313) 498-3336
or (517) 784-0044

49-5

VILLAGE ANNUAL SPRING CLEANUP
— May 2, 1987. See NOTICE in this
paper. 48-3

HUSKY BUILDINGS: For garages,
storage and shops. 24x40x8,
\$3,790. Complete labor and material.
Normal 3-day construction. Phone
800-292-0615. x42lf

PHOTO TYPE processor and dryer.
Compugraphic made Compukwik
for 5 type photo paper, \$500. Also,
compugraphic's Permakwik pro-
cessor and dryer for RC papers,
\$1,500. Call The Standard, 475-1371
for appt. to see. x27lf

VILLAGE ANNUAL SPRING CLEANUP
— May 2, 1987. See NOTICE in this
paper. 48-3

COIN OPERATED PINBALL & VIDEO GAMES

FOR HOME USE.

Call

662-1771

x18lf

WEDDING STATIONERY — Prospe-
cive brides are invited to see our
complete line of invitations and wed-
ding accessories. The Chelsea
Standard, 300 N. Main, Ph. 475-1371.
8lf

PIONEER POLE BUILDING — 30x40x10,
one 12' slider, one 36' entrance
door, 1' boxed eave overhang, 45#
2x6 truss, 1/2" white styrene foam
roof insulation. Premium textured
woodgrain steel siding. 9 colors in
roofing, siding and trim. \$5,390. In-
cludes fast erection. Ph. 800-292-0679.
x42lf

SAW — Hammond Gilder, precision-
built, 220 volt, 3-phase motor. Also,
radial arm router, 220 volt, 3-phase
motor. Make on offer. May be seen
at 300 N. Main St., Chelsea, 9-5
week-days. x17lf

MOVING. MUST SELL

Large solid oak pantry, \$450. AM-FM
stereo, with 8-track, speakers,
stand, etc., \$45. Large flowered wall
picture, \$7. 2 matching table lamps,
\$4 ea. Microwave stand with cup-
boards on top and bottom, \$50. Kit-
chen sink unit with top and bottom
cupboards, never used, \$250. Small
hand-made walnut China cabinet,
\$80. 2 pole lamps, \$15 ea. All items
in very good condition. No reason-
able offer refused.

475-3420 or 475-3430

x47

All Insurance Needs

Call 665-3037

N. H. Miles, Allstate

x47

ALFALFA HAY for sale — Also
firewood. Ph. 475-8446. x47

VILLAGE ANNUAL SPRING CLEANUP
— May 2, 1987. See NOTICE in this
paper. 48-3

For Sale 4

Bill's Bait & Tackle LIVE BAIT

Clear Lake Rd. & I-94
EXIT 153
Ph. (313) 475-3400

Open Fri.-Sat.-Sun.
5 a.m. to 8 p.m. x47

PERSONAL COMPUTERS — IBM
clones, Multitech, Toshiba, NEC,
Panasonic, etc. 2400 B modem, \$209.
1200 B modem, \$129. Printers start at
\$199. Call Automation Link,
747-9000, Ann Arbor. x47

Garage Sales 4b

GARAGE SALE — Many items. 22 cu.
ft. refrigerator, 6090 Stofer Rd.,
Friday and Saturday, 9 a.m. to 4 p.m.
x47

3-FAMILY GARAGE SALE — Nice
baby items, furniture, dishes,
clothes of all sizes. Friday and Satur-
day, April 24-25, 9 to 5. No early
sales. 415 McKinley. x47

GARAGE SALE — Saturday only,
April 25, 9 to 5, corner of Wilkinson
and Wellington Sts., Chelsea. x47

RUMMAGE SALE — Our Savior Luth-
eran Church, 1515 S. Main,
Chelsea, Friday 10-6, Saturday, 9-12.
Many bargains! x47

YARD SALE — Thursday-Friday-Sat-
urday-Sunday, 9 a.m. till 6:30 p.m.
3244 Alpine St., Dexter. x47

YARD SALE — 9930 Jackson Rd.,
Dexter, Friday and Saturday,
April 24-25, 9 a.m. to 5 p.m. x47

HUGE YARD SALE — Saturday, April
25, 9 a.m. to 4 p.m. 5 families.
Bookcase, twin box-springs/mattress,
toys, left-handed golf clubs,
sewing machine, bicycle, boat cush-
ions, 4 Brewer chairs, lots more. 797
Glasier Rd., Cavanaugh Lake. x47

Antiques 4c

ANN ARBOR-THE MICHIGAN
ANTIQUES SHOW & SALE, April 24,
25, 26, U-M Crisler Arena, Main &
Stadium, 65 select dealers. 11 a.m.-9
p.m., Sunday, 11-5. Admission \$4.
Free parking. x47

WANTED — Small furniture, quilts
old toys, hooked rugs, baskets,
crockery, books, pictures, linens,
jewelry. Anything old. Jean Lewis,
475-1172. x47

Real Estate 5

Real Estate One

995-1616

For more information DAYS or EVENINGS
Contact

Nelly Cobb, REALTOR
475-7236

BEAUTIFUL California redwood
cushion ranch on 10 acres, 2 miles
west of village on paved road, 3 or 4
bedrooms, 2 1/2 baths, fireplace, full
walk-out basement, and much more,
\$115,000.

NEW CEDAR RANCH with full walk-
out basement, 3 bedrooms, 2 baths,
1st floor laundry, cathedral ceilings,
on 10 acres north of Chelsea,
\$89,000.

BEAUTIFUL executive home on 12
acres in Waterloo Rec Area, 4 bed-
rooms, 2 1/2 baths, spacious country
kitchen, full-wall cut-stone fireplace
and much more.

THE PERFECT RANCH on 1/4 acre lot —
3 bedrooms, full bath with fire-
place, 2 1/2-car garage with work-
shop, storage area. Just outside
village limits, \$71,900.

JOSLIN LAKE 3 bedroom bi-level,
large fenced lot, spacious rooms,
some hardwood, \$59,900.

GRASS LAKE — Quality 3-bedroom
brick ranch with full basement, fam-
ily room with fireplace and 2-car
garage on 1 1/2 acre hilltop site with
stream on property.

PRICE REDUCED on this excellent
2-unit income property. Lower rent-
ing for \$475, upper for \$375. Both
plus utilities. Never vacant. x47

2 BUILDING LOTS

Gently rolling land, paved road,
perked, Chelsea schools, Jackson-
Dancer Rd. area, 1.8 acres, \$18,000.
19 acres (half wooded), \$35,000.
Make offer. Ph. 663-9750. x47

BY APPOINTMENT
CHELSEA SCHOOLS
LAKE ACCESS

2-story, aluminum, 4 bedrooms, 1 1/2
baths, fireplace, family room, 2,400
sq. ft., 1.55 acres, 70' frontage on
Joslin Lake. Many extras. \$97,500.

CHELSEA SCHOOLS HALF MOON LAKE

Aluminum sided ranch, 2 bedrooms,
1 bath, first floor laundry, hardwood
floors, 1-car detached garage, 2 lots,
\$66,900.

For more details call

RUSS ARMSTRONG
475-9533

or

Century 21
American Heritage
973-2950

x46lf

OPEN SUNDAY

1 P.M. - 3 P.M.

1183 Guinan Rd., Chelsea

3-4 bedroom ranch style house,
Sugar Loaf Lake access.

Call Hank Peiter
Century 21-Marketplace
769-0062 or 475-7942

x47

Real Estate 5

Before you buy
or build
see a

WICK HOME

under construction
in Chelsea or Manchester

You won't believe the quality and
value. All price ranges, new floor
plans, energy efficient and fast com-
pletion. They are beautiful and
affordable. Now is the time to make
your best deal!

Let us build a
new home for you.

Call for details
1-(517) 563-2930

HOME FOR SALE — BY OWNER —
2 bedrooms, large lot, Half Moon
Lake access. Chelsea schools.
475-3498. x48-2

Animals & Pets 6

SPAY/NEUTER CLINIC of the Huron
Valley Humane Society, Ph. (313)
662-4365, 10 a.m. to 4 p.m. x1lf

Lost & Found 7

FOR LOST OR FOUND PETS —
Phone The Humane Society of
Huron Valley at 662-5585 between 11
a.m. and 3 p.m. Sunday through
Saturday; closed holidays. 3100
Cherry Hill Rd., Ann Arbor. x38lf

Help Wanted 8

FOR RENT

Meat Market

in

Dexter Bakery

COMPLETELY FURNISHED

8101 Main St., Dexter

Ph. 426-3848 or (517) 851-8422

x47lf

RECEPTIONIST and Billing Dept. help
needed, part-time. Write qualifica-
tions to Chelsea Standard, File No.
BC-28, 300 N. Main St., Chelsea,
Mich. 48118. x5lf

Experienced Phone Personnel

Call from home. No sales

Ph. (616) 878-1905

or write 18 Byron Center, MI 49315. x14lf

CAKE DECORATOR — Part-time
at Dexter Bakery, 8101 Main St.,
Dexter. 426-3848. x47lf

LAWN CREW

Parkway Meadows Apartment Com-
plex is seeking qualified persons to
fill immediate full-time positions.
Duties include lawns, sprinkler
systems, shrubs, flower beds, etc.
Please apply in person, 2575 San-
dalwood Circle, Ann Arbor, MI 48105.
E.O.E. - M/F. x48-4

MAINTENANCE

HELP WANTED

Apartment complex is seeking
qualified person to fill immediate
full-time position. Experienced
preferred. Benefits available. Please
apply in person, 2575 Sandalwood
Circle, Ann Arbor, MI 48105.
E.O.E. - M/F. x48-4

COSMETOLOGIST with clientele,
60% commission and paid vaca-
tion. Call 426-8486. x49-4

Immediate Openings
for full- and part-time

WAITPERSONS

Good Wages

CALL 475-1922 or

APPLY IN PERSON

Chelsea Woodshed

113 S. Main, Chelsea x47-2

FRISINGER-PIERSON & ASSOCIATES

NEWLY CONSTRUCTED RANCH — Quality throughout. 3 bedrooms,
2 1/2 baths, custom kitchen. Marble entrance, ceiling fans. 2 1/2-car att.
garage. On 2 acres 2 miles west of Chelsea. Easy access to I-94.
\$169,000.

REDUCED TO \$48,500 — Remodeled schoolhouse on paved road, 11
miles to Ann Arbor, minutes to Chelsea. 2 bedrooms. Brand new septic
system & tank.

VERY NICE HORSE FARM — On 10 acres w/more land available.
4-bedroom home w/2 1/2 baths, formal dining, family room w/fireplace.
Excellent 2-story barn w/26 stalls. \$125,000.

475-8681

EVENINGS:

Roy Knight.....475-9230

Norm O'Connor.....475-7252

JoAnn Warywoda.....475-8674

Bob Koch.....231-9777

John Pierson.....475-2064

Paul Frisinger.....475-2621

Bill Darwin.....475-9771

Help Wanted 8

ARE YOU LOOKING FOR A JOB THAT CAN TURN INTO A CAREER?

* All the training you need
to feel comfortable and confident?

* Fun responsibilities,
including plenty of people contact?

* Good hourly pay,
plus monthly bonus?

* Exposure to the business world,
with the chance
to learn important skills?

* Part-time positions
close to home?

* Potential for future career
growth opportunities.

Your hopes can be reality, with
Lifetouch Portrait Studios. We are a
leading organization operating over
350 in-store photography studios in
retail stores throughout the nation. If
you enjoy interacting with people,
we can train you to be a Photo-
grapher. We'll provide the oppor-
tunity—you provide the enthusiasm.

If you desire an opportunity to travel
the U. S. while working as a Pho-
tographer, please inquire about
our Traveling Photography oppor-
tunities.

Apply in person, at the Portrait
Studio, JCPenney Co. Inc., Briarwood
Shopping Center, 500 Briarwood Cir-
cle, Ann Arbor, or Westwood Mall,
1850 W. Michigan Ave., Jackson,
Thursday - Saturday from 10 a.m.-8
p.m.

JCPENNEY PORTRAIT STUDIOS

An Equal Opportunity Employer x47

PART-TIME PICK-UP DRIVER

Mornings. Excellent driving record.

FORK LIFT EXPERIENCE

CALL 761-6664 x47

EXPERIENCED

PLASTIC MOLDING OPERATORS

NEEDED, ALL SHIFTS

CALL 761-6664 x47

MECHANIC

With at least 5 years experience with
construction equipment and fleet
maintenance. Need own tools.

Apply at

TERRAFIRMA

3780 East Morgan Rd.
Ypsilanti, MI 48197 x47

Bass Player Wanted

LITTLE WANT ADS! BIG PLUSES FOR BIG RESULTS!

Washtenaw County's Busy Marketplace . . .

Quick, Economical Results . . .

Give 'em a try! . . . Ph. 475-1371

Help Wanted 8

DEXTER COMMUNITY EDUCATION

Aid in Child Care Program - Part-time, 22-30 hrs. per week. Experience working with children preferred.

Summer Child Care Day Camp Aides needed, must be 18 years or older. Part-time, hours flexible. Must enjoy working with children.

Application deadline, May 1, 1987.

Call 426-4008

1 to 5 p.m. - for more information. x48-2

McNaughton & Gunn, Inc.

HAS IMMEDIATE OPENINGS FOR EXPERIENCED

BINDERY WORKERS

MACHINE OPERATORS

Minimum one year experience required. Excellent benefit package.

Apply at—

McNaughton & Gunn, Inc.

960 Woodland Drive
Saline, Michigan
Between 8 a.m. and 5 p.m.

x47

JANITORS — Part-time help wanted, evening shift, transportation necessary. No experience needed. Please apply: 2500 Packard, Suite 100A, Ann Arbor. x48-2

FEDERAL STATE & CIVIL SERVICE JOBS \$16,707 to \$59,148/Year. Now Hiring. CALL JOB LINE 1-518-459-3611, Ext. F4511CC for info. 24 HR. x47

FLEXIBLE PART-TIME product demonstrators needed to work in stores near your home, mostly Friday/Saturday, \$4.25 to \$6 per hour. Ideal for students and homemakers. Call collect (313) 540-9010. x47

EXCELLENT INCOME — Taking short phone messages at home. For information call (304) 649-7922, ext. 1718A. x47

LIGHT INDUSTRIAL WORK available immediately. Top pay, benefits. Kelly Services, 761-5700. x47-2

COOKS

Immediate openings for full- and part-time line cooks. Apply in person at Chelsea Woodshed, 113 S. Main, Chelsea. x47-2

EXPERIENCED CLEANING PERSON

For busy professional office. Must be thorough, and dependable. 1 1/2 hrs. daily and occasional week-ends. Salary negotiable. References. Reply to The Chelsea Standard, file A-26, 300 N. Main St., Chelsea, MI 48118. x47-2

WANTED — Experienced person to do some interior painting and wallpapering. 475-3420, or 475-3430. x47

Work Wanted 8a

HOUSECLEANING — Spring cleaning, weekly, bi-weekly, reasonable rates, dependable, excellent references. Dobbie, 475-8268. x47-2

HOUSECLEANING — Reliable and honest. Reasonable rates. 5 years experience. Call Dee after 4 p.m. 663-4702. x47-2C

Adult Care 9

NEED CARING PERSON nice older lady. Occasionally long-week-ends or a full week. Ph. 426-4594. x47-4

Child Care 10

WILL BABYSIT in my Kalmbach Rd. home in Chelsea. Call Janet, 475-2962. x48-2

BABYSITTING in my licensed home, for 2 to 6 years old, 5 days a week. Call 475-1438, ask for Linda. x4-10C

BABYSITTER WANTED Friday and Saturday nights, 5 p.m. till 4 a.m. My home or yours. 475-9372. x47

Wanted 11

WANTED TO BUY — Small trees for firewood. Will clear cut woods and building sites. Call 1-(517) 851-7191 after 4:30 p.m. x48-5

NEED EXTRA CASH? Cash paid for bicycles — 1, 3, 5 or 10 speeds. Bring them in now. Student Bike Shop, 607 S. Forest at S. University, Ann Arbor, 662-6986. x26f

SHARPENING EQUIPMENT wanted for saws, all types, blades, scissors, knives, etc. Ph. 761-9495. x48-2

Wanted to Rent 11a

PROFESSIONAL COUPLE, with two children need 3-bedroom home in or near Chelsea. References available. Call (517) 592-5268, or (517) 783-2333. x44f

QUIET PROFESSIONAL woman needs large 1-bedroom apartment or small home in Chelsea for lease. Call 475-7265, evenings. x47-3

2-3 BEDROOM HOME, Chelsea schools. Family, 1 teenager. Needed by June. 475-2465. x47-12

IDEAL TENANTS seek similar house in country. Call Dick, 429-7808. x48-6

PROFESSIONAL ENGINEER and family wants 3-bedroom home, Chelsea schools. Call collect (313) 422-7897. x49-4

WORKING MAN, non-smoker, looking for 1-2 bedroom apartment to rent or house with option to buy in Chelsea Village. Call 428-7629 evenings. x50-4

COUPLE — Both working, quiet, non-smokers, no children, no pets, would like to live in small Chelsea apartment or share a house in Chelsea or thereabouts. Ph. 761-3405 days, 973-6432 evenings. x47

For Rent 12

OFFICE SPACE FOR RENT in CHELSEA

Main Street at the Clocktower. Individual office space available for immediate occupancy. Central heat. Air conditioning. Ph. 475-8611 Mon.-Fri. 8 a.m.-5 p.m. x48-2

FOR RENT — Farm land, 54 acres. Call 475-8446 or 475-1661. x48-5

Commercial Space

2,400 sq. ft. with office, now used as warehouse. Frontage on Dexter-Ann Arbor Rd. Available immediately. Ph. 426-4677 (Frank). x41ff

CAR RENTAL by the day, week-end week or month. Full insurance coverage, low rates. Call Jackie Ludike at Palmer Motor Sales, 475-1301. x38f

FOR RENT — Fair Service Center for meetings, parties, wedding receptions, etc. Weekdays or week-ends. Contact Eileen Ball, 475-9740. x42ff

SMALL VILLAGE APT. for clean, quiet single person. No smoking or pets. \$235 per month includes heat. Reply to Chelsea Standard, Box AP-15 with references. x47

Misc. Notices 13

HYPNOTHERAPY — Smoking, weight, stress, etc. Terri White, RN, M.S. (313) 994-4644. It works. x13-21

Prayer To St. Jude

St. Jude may the sacred heart of Jesus be adored, glorified, loved and preserved throughout the world now and forever. Sacred heart of Jesus pray for us. St. Jude worker of miracles pray for us. St. Jude helper of the hopeless pray for us AMEN. Say the prayer 9 times a day. By the 8th day your prayers will be answered. It has never been known to fail. Publication must be promised. Thank you St. Jude. P.P. x47

Bus. Services 15

General

REX FENCE CO.

Chain link, wood, farm, for all your fencing needs. Call today for FREE ESTIMATES Ph. (517) 498-3336 or (313) 784-0044 x48-5

D & J FLOORS

Since 1962 — Free Estimates Installation — Sanding Finishing — Waxing — Polishing new and old wood floors (517) 851-7365 x48-4

Jack's Tree Removal

• Fast, courteous service • 50' boom Ph. 475-1026 after 6 p.m. x36-4ff

We Offer Sales & Service

RCA - Zenith - Philco - Quasar - Sony B & W and Color TVs NuTone - Channellmaster Wingard - Cobra CB Radios Master Antenna Specialists Antenna Rotor Insurance Job Commercial, Residential Paging Intercom Systems NuTone Parts and Service Center Hoover Vacuum Dealers and Service Specialists Keys by Curtis

We service other leading brands Senior Citizens 10% Discount.

LOY'S TV CENTER

512 N. Maple Rd., Ann Arbor 769-0198

Master Charge, Visa Welcome x37ff

PIANO TUNING and repair. Qualified technician. Call Ron Harris, 475-7134. x22ff

Carpentry/Construction

B & B REMODELING Build to suit Any job, any size FREE ESTIMATES LOW RATES Insured—Lic. No. 076-245

Call Bruce—(313) 475-9241 Bob—(517) 596-2503 x2-8C

DAVE'S SIDING & ROOFING

Aluminum and vinyl siding. Custom trim and gutters. 1-(517)-851-7740. x8ff

Don't forget to renew your Chelsea Standard subscription!

J.O.B.S. Across America J.O.B.S. of Ann Arbor

Now has over 30,000 permanent and full-time and part-time job openings available throughout America.

Call J.O.B.S.-971-9500

★ ★ FREE CAREER PROFILE ★ ★

BARGAIN RENT CHELSEA

1,800 sq. feet. \$300 3,600 sq. feet. \$500 4,500 sq. feet. \$600 8,100 sq. feet. \$1,100

For business, office, storage, warehouse use. Across from Dana, Industrial Park.

1-455-2036

Bus. Services 15

BROUGHTON MODERNIZATION CO.

Vinyl & Aluminum Siding Windows & Doors Additions & Alterations LICENSED & INSURED 475-1626 x9ff

R. L. BAUER Builders

LICENSED AND INSURED Custom Building Houses - Garages - Pole Barns Roofing - Siding - Concrete Work FREE ESTIMATES Call 475-1218 x7ff

RON MONTANGE CONSTRUCTION

—Full carpentry services (rough and finish) —Additions, remodeling and repairs —Replacement Windows —Concrete —Roofing and siding —Cabinets and Formica work —Excavating and Trenching QUALITY WORKMANSHIP FREE ESTIMATES 475-1080 LICENSED x19ff

G. T. POURED WALLS

• CUSTOM BASEMENTS • CRAWL SPACES • RETAINING WALLS • FOOTINGS • ALUMINUM FORMS (313) 759-1836 x6-13C

Excavating/Landscaping

Engelbert Landscape Service

—LAWN SEEDBED PREPARATION & SEEDING —LAWN REPAIRS —TREE & SHRUB PLANTING —FLOWERBEDS —RETAINING WALLS —WEED & BRUSH CUTTING —BUILDING SITE CLEARING PH. (313) 475-2695 or (313) 475-8303 x48-3

BUILDING??

Do You Need: —PERK TESTS —BASEMENTS —DRIVEWAYS —DRAINFIELDS —DOZING —PONDS or HAULING? Then Call JERRY WHITAKER EXCAVATING 475-7841 x52-11

SUGARBUSH FARMS LANDSCAPING EXCAVATING BRICK PATIOS Call 475-9887 for an estimate. x34ff

LITTLE WACK EXCAVATING Licensed & Insured. Basements, Drainfields, Digging, Bulldozing, Trenching, Black Dirt, Sand, Gravel, Paul Wackenhut, (313) 428-8025. x23ff

SAND GRAVEL

KLINK EXCAVATING

Buildozer — Backhoe Road Work — Basements Trucking — Crane Work Top Soil — Demolition Drainfield — Septic Tank Trenching, 5' up Industrial, Residential, Commercial CALL 475-7631 x13ff

ATTENTION: WOMEN AND MEN

If you want an opportunity that comes rarely in a person's lifetime, then you owe it to yourself to investigate.

1. If you are above average/CAREER MINDED.

2. Neat appearance/HIGHLY MOTIVATED.

3. Aggressive with outgoing personality.

4. Prefer over 22 (responsible)/SELF STARTER.

5. High School graduate minimum with working experience or college degree.

6. Must be out of town 5 nights per week.

National corporation has immediate openings for mature, professional sales-oriented women and men that need to earn \$18,000.00 and up per year, with management possibilities. \$200.00 base pay or commission. Expense allowance for your car and motel with corporate benefits, also \$100.00 extra expenses per week while in training.

Retail, jewelry, cosmetic, telephone sales or marketing/teaching/communications background helpful.

For personal interview call John C. Hall's office TOLL FREE at 1-800-543-5940 or 1-800-543-5921, Monday through Thursday, between 8:00 a.m.-7:00 p.m. ONLY! Please call on or before Thursday, April 23rd.

E.O.E. M/F

Bus. Services 15

Maintenance

YOUR SUMMER PROJECT: Seawalls • Boat Launch Ramps License No. 073110 Muskkrat • Lake Weed Chemicals License No. 338092 WAVE BREAKER SYSTEMS at Portage Lake brochures 426-5500

Repairs

FOSTER'S SMALL ENGINE REPAIR

B&S, Tech., Kohler, parts stocked. Repair all makes lawnmowers, chain saws, rototillers, snow throwers. Blades sharpened. Reasonable rates. Ph. 475-2623. x22ff

COMPLETE SMALL ENGINE SERVICE

—Lawn mowers, tillers, garden tractors, chain saws, string trimmers, and snow throwers. Saw chains & mower blades sharpened. Registered B & S, Tecumseh & Kohler Dealer. Village Lawn & Garden Center, 475-3313. x3ff

Window Screens Repaired

Reasonable rates

Chelsea Hardware

110 S. Main Ph. 475-1121 x30ff

Bus. Opportunity 17

1000 SUNBEDS SUNAL — WOLFF SAVE 50% Call for FREE Color Catalogue & Direct Prices 1-800-228-6292 x48-5

OWN YOUR OWN Jean-Sportswear, ladies apparel, mens, children's, maternity, large sizes, petite, dancewear/aerobic, bridal, lingerie or accessories store. Jordache, Gitano, Calvin Klein, Sergio Valente, Evan Picone, Liz Claiborne, Gasoline, Healthtex, over 1,000 others. \$14,800 to \$26,900 inventory, training, fixtures, grand opening, etc. Can open 15 days. Mr. Sidney (404) 252-4489. x47

OWN & OPERATE candy confection vending route, your area. High profit items. Start part-time. Not a job offering. Cash investment \$2,475 to \$7,500. Write Owatonna Vendors Exchange, Box 411, Owatonna, MN, 55060. Include phone number. x47

Card of Thanks 18

CARD OF THANKS

Thanks to members of Zion Lutheran church for your thoughtfulness with flowers, cards, food, phone calls and visits since I was in the hospital and home again. Special thanks to Pastor Morris for his visits and prayers. Thanks also to the doctors and nurses at Chelsea Community Hospital and the ladies in physical therapy who did such a good job for me. Thanks again, God bless you, Marie Horning.

CARD OF THANKS

Many thanks to the Rev. Woolen and the Rev. Parker for their prayers and calls, the Salem Grove Methodist church and the ladies of the church, the Rebekah Lodge, past Noble Grand Club and all of my relatives, neighbors and friends for the flowers, fruit and gifts and many acts of kindness shown me and the wonderful care of the staff and doctors at Chelsea Community Hospital. Thanks again, Velma Wolfe.

Memoriam 19

IN MEMORIAM

In loving memory of Katherine Cavender, our beloved wife, mother, and grandmother who passed away four years ago, April 28. Even though we have loving memories of you as the days pass by, our hearts still ache as tears are wept for you. The love that's in our hearts and the memories of you will be forever. But you are still very sadly missed by your loving family. Husband, Owen F. Cavender Daughters, Barb & Alice Cavender Son & Daughter-in-law, Spark & Nina Cavender Daughter & Son-in-law, Kathy & Ken Barksdale Granddaughter, Michelle Barksdale.

Legal Notice 20

MORTGAGE SALE — Default has been made in the conditions of a mortgage made by GERALD A. McCURDY and SUSAN G. McCURDY, his wife, to Mid-States Mortgage Corporation, Mortgagee, Dated October 28, 1977, and recorded on October 27, 1977, in Liber 1822, on page 460, Washtenaw County Records, Michigan, and assigned by said Mortgagee to National Homes Acceptance Corporation by an assignment dated February 18, 1980, and recorded on March 24, 1980, in Liber 1752, on page 703, Washtenaw County Records, Michigan, on which mortgage there is claimed to be due at the date hereof the sum of Twenty One Thousand Eight Hundred Thirty and 11/100 Dollars (\$21,830.11), including interest at 8.5% per annum.

Under the power of sale contained in said mortgage and the statute in such case made and provided, notice is hereby given that said mortgage will be foreclosed by a sale of the mortgaged premises, or some part of them, at public venue, at the West entrance to the County Building in Ann Arbor, Michigan, at 10:00 o'clock a.m., Local Time, on June 4, 1987.

Said premises are situated in Township of Ypsilanti, Washtenaw County, Michigan, and are described as:

Lot 327, Nancy Park Subdivision No. 8, according to the plat thereof as recorded in Liber 12 of Plats, Pages 25 and 26, Washtenaw County Records.

During the six months immediately following the sale, the property may be redeemed. Dated: April 10, 1987.

The Lomas & Nettleton Company, Successor to National Homes Acceptance Corporation Mortgagee

RONALD HAERENS, P. C. Attorney at Law 133 West River Trenton, Michigan 48183

April 22-29-May 6-13-20

STATE OF MICHIGAN In the Circuit Court for the County of Washtenaw File No. 87-30899-DO Judge: Henry T. Conlin

JUDITH MARIE HINZ, Plaintiff, —vs— LEON WILLIAM HINZ, Defendant. CHARLES DRUKIS P 27832 Attorney for Plaintiff 218 Washtenaw Ypsilanti, MI 48197 (313) 485-1880

ORDER TO ANSWER

At a session of said court held in the Court-house in the City of Ann Arbor, Michigan on April 8, 1987.

Present: The Honorable Henry T. Conlin, Circuit Judge.

On February 25, 1987, an action was filed by JUDITH MARIE HINZ, Plaintiff, against LEON WILLIAM HINZ, Defendant, in this Court for divorce.

Now THEREFORE, IT IS HEREBY ORDERED that the Defendant, LEON WILLIAM HINZ, shall answer by filing a written answer with the Court, P. O. Box 8846, Ann Arbor, Michigan 48107, or take such other action as may be permitted by law on or before June 5, 1987. Failure to comply with this Order will result in a Judgment by Default against said Defendant for the relief demanded in the Complaint filed in this Court.

Circuit Judge Henry T. Conlin Prepared by: CHARLES DRUKIS P27832 Attorney for Plaintiff April 22-29-May 6.

Legal Notice 20

MORTGAGE SALE—Default having been made in the terms and conditions of a certain mortgage made by WILLIE A. SMITH and JENNIFER J. SMITH, his wife, Mortgagee, to Standard Federal Savings and Loan Association, now known as Standard Federal Bank, a federal savings bank, of Troy, Oakland County, Michigan, Mortgagee, dated June 20, 1978, and recorded in the office of the Register of Deeds for the County of Washtenaw and State of Michigan, on July 5, 1978, in Liber 1658, on Page 937, of Washtenaw County Records, on which mortgage there is claimed to be due, at the date of this notice, for principal and interest, the sum of Forty-Seven Thousand Eight Hundred Twenty-Six and 09/100 Dollars (\$47,826.09);

And no suit or proceedings at law or in equity having been instituted to recover the debt secured by said mortgage or any part thereof. Now, Therefore, by virtue of the power of sale contained in said mortgage, and pursuant to the statute of the State of Michigan in such case made and provided, notice is hereby given that on Thursday, May 21, 1987, at ten o'clock A.M., local time, said mortgage will be foreclosed by a sale at public auction, to the highest bidder, at the West entrance to the Washtenaw County Building in the City of Ann Arbor, Washtenaw County, Michigan (that being the building where the Circuit Court for the County of Washtenaw is held), of the premises described in said mortgage, or so much thereof as may be necessary to pay the amount due, as aforesaid, on said mortgage, with the interest thereon at Nine and Three-Quarters percent (9.75%) per annum and all legal costs, charges and expenses, including the attorney fees allowed by law, and also any sum or sums which may be paid by the undersigned, necessary to protect its interest in the premises, which said premises are described as follows:

All that certain piece or parcel of land situate in the Township of Superior in the County of Washtenaw, and State of Michigan, and described as follows:

Lot Four Hundred Forty-One (441), WOODLAND ACRES NO. 5, as recorded in Liber 19 of Plats, Page 61, Washtenaw County Records.

During the six months immediately following the sale, the property may be redeemed. Dated at Troy, Michigan, March 13, 1987

STANDARD FEDERAL BANK, a federal savings bank Mortgagee

RONALD J. PALMER Attorney for Mortgagee 2601 West Big Beaver Road Troy, Michigan 48064

April 8-15-22-29-May 6

Give a Gift Subscription to The Chelsea Standard!

ALUMINUM RECYCLING

TOP PRICES PAID FOR ALUMINUM SCRAP & ALL NON FERROUS METALS. Jackson Fibers Co. (517) 784-9191 1417 So. Elm St. 1 blk. North of High St. Jackson, Michigan

Learn CPR ...

WE'RE FIGHTING FOR YOUR LIFE

American Heart Association of Michigan

Learn CPR ...

Legal Notice 20

MORTGAGE SALE—Default has been made in the conditions of a mortgage made by MICHAEL A. LIND-THWIN & MARIA L. AUNG-THWIN, his wife, to Community Bank of Washtenaw, a Michigan corporation, Mortgagee, dated July 19, 1979, and recorded on July 21, 1979, in Liber 4 of Page 852, Washtenaw County Records, Michigan, and assigned by said Mortgagee to Federal Home Loan Mortgage Corporation, by an assignment dated October 30, 1979, and recorded on November 21, 1979, in Liber 139, on page 306, Washtenaw County Records, Michigan, on which mortgage there is claimed to be due at the date hereof the sum of Forty Thousand Four Hundred Eighty Eight & 22/100 Dollars (\$40,488.22), including interest at 11.25% per annum.

Under the power of sale contained in said mortgage and the statute in such case made and provided, notice is hereby given that said mortgage will be foreclosed by a sale of the mortgaged premises, or some part of them, at public venue, at the west entrance to the County Building in Ann Arbor, Michigan, at 10:00 o'clock A.M., Local Time, on Thursday, May 14, 1987.

Said premises are situated in the City of Ann Arbor, Washtenaw County, Michigan, and are described as:

Lot 95, PACKARD HOME SITES, according to the plat thereof as recorded in Liber 4 of Page 34, Washtenaw County Records.

During the six months or thirty days if found abandoned immediately following the sale, the property may be redeemed.

Dated: April 1, 1987
Federal Home Loan Mortgage Corporation
Assignee of Mortgage
HECHT & CHEN
Sixth Floor Frey Bldg.
Grand Rapids, MI 49503

April 14-15-22-29

MORTGAGE SALE

Default having been made in the terms and conditions of a certain mortgage made by DONALD E. GIBSON and KATHY L. GIBSON, husband and wife, to Great Lakes Federal Savings and Loan Association, a corporation organized under the Home Owners' Loan Act of 1933, of the United States of America, as amended, Mortgagee, dated the 20th day of February, 1987, and recorded in the office of the Register of Deeds for the County of Washtenaw, and State of Michigan, on the 3rd day of March, 1987, in Liber 1750 of Washtenaw County Records, at Page 271, on which mortgage there is claimed to be due, at the date of this notice, for principal and interest, the sum of Seventy-Two Thousand Eight Hundred Ninety and 49/100 (\$72,890.49) Dollars Plus an Escrow Deficit of Seven hundred Sixty-Four and 50/100 (\$764.50) Dollars Plus a Deferred Late Charge of Two Hundred Ten and 56/100 (\$210.56) Dollars.

And no suit or proceedings at law or in equity having been instituted to recover the debt secured by said mortgage or any part thereof.

Now, therefore, by virtue of the power of sale contained in said mortgage and pursuant to the statute of the State of Michigan in such case made and provided, notice is hereby given that on the 7th day of May, 1987, at 10:00 o'clock in the forenoon, Local Time, said mortgage will be foreclosed by a sale at public auction, to the highest bidder, at the lobby entrance to the Washtenaw County Courthouse in the City of Ann Arbor, Washtenaw County, Michigan, (that being the building where the Circuit Court for the County of Washtenaw is held), of the premises described in said mortgage, or so much thereof as may be necessary to pay the amount due, as aforesaid, on said mortgage, with the interest thereon at Ten and 750/1000 (12.75%) per cent per annum and all legal costs, charges and expenses, including the attorney fees allowed by law, and also any sum or sums which may be paid by the undersigned, necessary to protect its interest in the premises. Said premises are situated in the Township of Pittsfield, County of Washtenaw, State of Michigan and described as:

Commencing at a point on the section line 720.2 feet westerly of the North 1/4 post of Section 5, Pittsfield Township, Washtenaw County, State of Michigan, thence south 4 degrees 30' west 230 feet to a point of beginning, thence south 4 degrees 30' west 118.41 feet to an iron pipe, thence south 82 degrees 33'30" East to an iron stake standing 3.0 feet north of the northeast corner of Section 5, Michigan, thence south 74 degrees 43'30" east 100.65 feet to an iron pipe, thence south 38 degrees 22'30" east 33 feet, thence north 51 degrees 47'30" east 127.47 feet to the centerline tangent of the Ann Arbor-Saline Road, thence northerly along the centerline of the Ann Arbor and Saline Road to a point 230 feet southerly from the point of intersection of the centerline of the Ann Arbor and Saline Road with the section line between Section No. 5, Pittsfield Township and Section No. 22, Ann Arbor Township, Michigan, thence westerly parallel with said section line 570.6 feet to the place of beginning. All in the Township of Pittsfield, County of Washtenaw, State of Michigan, excepting the following described property:

Commencing at the intersection of the centerline of South Main Street and the centerline tangent of the Ann Arbor-Saline Road; thence south 51 degrees 57'15" West 89.49 feet to a Place of Beginning, thence North 38 degrees 43'30" East 100.65 feet; thence north 74 degrees 34'15" West 150 feet; thence 185.87 feet along the arc of a non-tangent circular curve concave to the Northwest, radius 663.20 feet, subtended by chord bearing North 24 degrees 43'20" East 186.27 feet; thence North 89 degrees 17'50" East 70.33 feet to the center of the Ann Arbor-Saline Road; thence 228.00 feet along the arc of a circular curve concave to the Northwest (Centerline Ann Arbor-Saline Road), radius 287.35 feet, subtended by a chord bearing South 20 degrees 25'56" West 220.21 feet; thence South 51 degrees 57'15" West 6.70 feet to Place of Beginning. All being part of the Northwest 1/4 Section 5, Township 3 North, Range 6 East, Pittsfield Township, Washtenaw County, Michigan.

During the six (6) months immediately following the sale, the property may be redeemed.

Dated at Ann Arbor, Michigan, March 27, 1987.
GREAT LAKES FEDERAL SAVINGS AND LOAN ASSOCIATION

Mortgagee
Charles P. Hoffman, Jr. P-29826

LEGAL DEPARTMENT
Great Lakes Federal Savings Building
401 East Liberty Street, P.O. Box 6600
Ann Arbor, Michigan 48107
(313) 769-6300

April 8-15-22-29

In 1985, about 905,000 Hispanic families were maintained by women. More than half of these families had incomes in 1984 which placed them below the U.S. poverty level, compared with 35 percent of all families maintained by women, according to "Women of Hispanic Origin in the United States Labor Force," a publication of the Women's Bureau of the U.S. Department of Labor.

Area Students Cited at EMU Honors Convocation

Mary Freitas of Chelsea, a sophomore at Eastern Michigan University, was honored for maintaining a perfect all-A record at that school's Annual Honors Convocation held Sunday, April 5 at Pease Auditorium.

A number of other area EMU students were honored for maintaining a cumulative grade point of 3.0 (B) or better. Those from Chelsea include Robert Abdon, Anne Acree, Tim Benjamin, Carol Dorer, Stanley Garrett, Laura Goderis, Nancy Hastings, David Hermon, Ronald Hubbell, Stephen Kapolka, Randalyn Larson, Sarah Leisinger, Eric Lingerfelt, Craig McLaughlin, Linda Montgomery, Cheryl Nelson, Susan Oesterle, Mary Beth O'Quinn, Mary Lou O'Quinn, Chrystal Porath, Christine Schluppe, Mark Smith, Patricia Villeneuve, and Mary Winter.

EMU students from Dexter honored include David Aeschliman, Agatha Atko, Cynthia Beal, Suzanne Bender, Tracey Bird, Renee Bradley, Suzanne Brannan, Margie Brooks, Mark Brosnan, Angelo Chinni, Mary Coburn, Yvonne Cudney, Alice Ehn, Elisha Fink, Nancy Frank, Douglas Fraleigh, Nancy Harpell, Shawn Henderlong, Edana Hodara, Deborah Hutchinson, Wendy Kivi, Judith Koch, Karen Koch, Douglas Lesser, Paulette Lieska, Laura Lowe, Valerie March, Douglas Marrin, Janet Mashni, Theresa McGraw, Gary Neff, Kara Sartin, Tim Sharrar, Jacqueline Smith, Tamara Trinkle, Mollie Trisdale, Elizabeth Wagner, and Debra Zamperla.

Those from Grass Lake honored include Alvin Freysinger, Mary Gipson, Lisa Kaidan, Lisa Miller, Amy Payne, Todd Shelly, and Dorothy Woodruff. From Gregory the list includes Thomas Lewis, Diana Mathis, and Catherine Snider.

Legal Notice 20

MORTGAGE SALE—Default having been made in the terms and conditions of a certain mortgage made by GW ASSOCIATES, a Michigan Co-Partnership, to Great Lakes Federal Savings and Loan Association, a corporation organized under the Home Owners' Loan Act of 1933, of the United States of America, as amended, Mortgagee, dated the 18th day of August, 1986, and recorded in the office of the Register of Deeds for the County of Washtenaw, and State of Michigan, on the 18th day of August, 1986, in Liber 2070 of Washtenaw County Records, at Page 186, on which mortgage there is claimed to be due, at the date of this notice for principal and interest, the sum of One Hundred Fifty-One Thousand Four Hundred Thirty-Eight and 33/100 (\$151,438.33) Dollars Plus an Escrow Deficit of Two Hundred Seventy-Four and 50/100 (\$274.50) Dollars.

And no suit or proceedings at law or in equity having been instituted to recover the debt secured by said mortgage or any part thereof.

Now, therefore, by virtue of the power of sale contained in said mortgage and pursuant to the statute of the State of Michigan in such case made and provided, notice is hereby given that on the 7th day of May, 1987, at 10:00 o'clock in the forenoon, Local Time, said mortgage will be foreclosed by a sale at public auction, to the highest bidder, at the lobby entrance to the Washtenaw County Courthouse in the City of Ann Arbor, Washtenaw County, Michigan, (that being the building where the Circuit Court for the County of Washtenaw is held), of the premises described in said mortgage, or so much thereof as may be necessary to pay the amount due, as aforesaid, on said mortgage, with the interest thereon at Ten and 750/1000 (12.75%) per cent per annum and all legal costs, charges and expenses, including the attorney fees allowed by law, and also any sum or sums which may be paid by the undersigned, necessary to protect its interest in the premises. Said premises are situated in the Township of Pittsfield, County of Washtenaw, State of Michigan and described as:

Commencing at a point on the section line 720.2 feet westerly of the North 1/4 post of Section 5, Pittsfield Township, Washtenaw County, State of Michigan, thence south 4 degrees 30' west 230 feet to a point of beginning, thence south 4 degrees 30' west 118.41 feet to an iron pipe, thence south 82 degrees 33'30" East to an iron stake standing 3.0 feet north of the northeast corner of Section 5, Michigan, thence south 74 degrees 43'30" east 100.65 feet to an iron pipe, thence south 38 degrees 22'30" east 33 feet, thence north 51 degrees 47'30" east 127.47 feet to the centerline tangent of the Ann Arbor-Saline Road, thence northerly along the centerline of the Ann Arbor and Saline Road to a point 230 feet southerly from the point of intersection of the centerline of the Ann Arbor and Saline Road with the section line between Section No. 5, Pittsfield Township and Section No. 22, Ann Arbor Township, Michigan, thence westerly parallel with said section line 570.6 feet to the place of beginning. All in the Township of Pittsfield, County of Washtenaw, State of Michigan, excepting the following described property:

Commencing at the intersection of the centerline of South Main Street and the centerline tangent of the Ann Arbor-Saline Road; thence south 51 degrees 57'15" West 89.49 feet to a Place of Beginning, thence North 38 degrees 43'30" East 100.65 feet; thence north 74 degrees 34'15" West 150 feet; thence 185.87 feet along the arc of a non-tangent circular curve concave to the Northwest, radius 663.20 feet, subtended by chord bearing North 24 degrees 43'20" East 186.27 feet; thence North 89 degrees 17'50" East 70.33 feet to the center of the Ann Arbor-Saline Road; thence 228.00 feet along the arc of a circular curve concave to the Northwest (Centerline Ann Arbor-Saline Road), radius 287.35 feet, subtended by a chord bearing South 20 degrees 25'56" West 220.21 feet; thence South 51 degrees 57'15" West 6.70 feet to Place of Beginning. All being part of the Northwest 1/4 Section 5, Township 3 North, Range 6 East, Pittsfield Township, Washtenaw County, Michigan.

During the six (6) months immediately following the sale, the property may be redeemed.

Dated at Ann Arbor, Michigan, March 27, 1987.
GREAT LAKES FEDERAL SAVINGS AND LOAN ASSOCIATION

Mortgagee
Charles P. Hoffman, Jr. P-29826

LEGAL DEPARTMENT
Great Lakes Federal Savings Building
401 East Liberty Street, P.O. Box 6600
Ann Arbor, Michigan 48107
(313) 769-6300

April 8-15-22-29

NOTICE TO REDEEM
To the owner or owners of and all interests in, or liens upon the land described:

Situated in the Dexter Township, County of Washtenaw, State of Michigan, Park Lawn Beach Sub No. 1, Lot 252, Dexter Township, according to plat thereof.

Take notice: Sale was lawfully made of the following described land for unpaid taxes on that land, and that the undersigned has title to the land under tax deed or deeds issued for the land. You are entitled to a reconveyance of the land within 6 months after return of service of this notice, upon payment to the undersigned or to the treasurer of the county in which the land is situated, of all sums paid for the tax sale purchase, together with 50% in addition, and the fees of the sheriff for the service or cost of publication of this notice. The service or publication costs shall be the same as if for personal service of a summons upon commencement of a suit, together with a sum of \$5.00 for each description, without other additional cost or charge. If payment as described in this notice is not made, the undersigned will institute proceedings for possession of the land.

Description: Park Lawn Beach Sub No. 1, Lot 252, Dexter Township, according to plat thereof. Amount paid: \$500.06.

Taxes for: 1976-1981.
KEUSCH AND FLINTOFT, P.C.
By: Diana R. Newman (P-37383)
Attorneys for ALBENE R. HOWE of
6544 Lombardy Drive, Chelsea MI 48118
Date: 4/7/87

April 15-22-29-May 6

Manchester scholars include Mark Ball, Michelle Ball, Rosemary Bent-schneider, Sylvia Carruth, Brian Curley, Steven Dielman, Catherine Gentile, Rod Henry, Kelly Marshall, Sally Marshall, Colleen Mendel, Beatrice Miller, William Parker, Lisa Rickelman, James Robert, Matthew Simpson, Rosanna Stewart, Jeannine Uphouse, Pamela Wallace, Debra Wenk, and Sharon Widmayer.

Listed from Pinckney are Kevin Bingham, Jereva Christensen, Dawn Christian, Dale Clawson, Donna Collier, Emily Cooper, Ronda Darrow, Cheryl Gibb, Mark Gibb, David Hentz, Elizabeth Marshall, Diane Moffa, M. Suzanne Nehls, Sandra Owens, David Rein, Nancy Rumpfle, Deborah Rumpft, Kimberly Savoy, Jan Slotnick, Jean Stone, Katherine Sutton, Sandra Widmayer, and Christal Woods.

Stockbridge honorees include Heidi Cummins, Kathy Morrison, Mary Murphy, Paul Salow, Andrew Schneider, and Michelle Winkle.

From Whitmore Lake are Sue Addy, Tina Alea, Laurie Baker, Susan Beitel, Jack Blassingame, Patricia Braden, Kathy Braun, Linda Campbell, Woong Sik Chon, Marianne Dean, Karl Dieterich, Jennie Hoshal, Janice Kapp, Russell Kolski, Sakari Lahti, Robin Lund, Pamela Millard, Darlene Paradise, Virginia Redies, Keith Riling, Dennis Ritter, Marie Rust, Mary Saunders, Robyn Senger, Mark Slabaugh, Kelly Socks, David Stearns, Randall Tessier, Matthew Thompson, Ted Tucker, Theresa Vandenbosch, Nancy Wallace, and Renata Zimmerman.

Give a Gift Subscription to The Chelsea Standard!

Chelsea Village Council Proceedings

April 7, 1987

Regular Session.

The meeting was called to order at 7:35 p.m. by President Satterthwaite. Present: President Satterthwaite, Clerk Anderson and Assistant Manager Fahrner.

Trustees Present: Steele, Kanten, Boham and Merkel.

Absent: Village Manager Weber, Trustee Hall and Trustee Bentley.

Others Present: Chuck Eder, Jim Dittmar, Jan Forsythe, Robert Guerin, Pat Schantz, Civil Defense Director Schantz, Police Chief McDougall, M. Haas, Dick Bauer, Landfill Operator Clouse, Sam Johnson, Mark Heydlauff, Mark McKernan, Ron Biedron, Brian Hamilton, Emerson Wheeler, Office Supervisor Fredette, Superintendent of Public Utilities Hafner, Treasurer Chapman, Public Works Superintendent Bulson, Zoning Inspector Harook, Judy McArthur and Carol Denison.

The Clerk administered the Oath of Office to Fire Chief Paul Hanker and Assistant Fire Chief Larry Koch.

Assistant Manager Fahrner spoke regarding the Dana/Veterans Park Complex and Grant Applications. No other persons voiced their opinion at the public hearing.

President Satterthwaite read a letter from Gabe Cherem with regard to the Veterans/Dana Park Complex. His concern was an old mill site in the immediate vicinity of the Dana Park planned expansion. (Letter attached to these Minutes as APPENDIX A)

Carol Denison gave a brief outline of the purpose of the Washtenaw Council of the Arts. She discussed the various donations possible for membership status and also explained that donations were being used for funding support of all forms of art. The Council took no action on this matter at this time and thanked Ms. Denison for her presentation.

There were no reports from Department or Commission Heads.

Motion by Steele, supported by Boham, to accept the Annual Treasurer's Report as submitted. Roll call: Ayes all. Motion carried.

There were no Committee Reports.

Emerson Wheeler questioned the Council about a sewer line in the northeast part of town and the problems that have occurred in the past and asked if these problems have been resolved. Assistant Manager Fahrner indicated that this matter was being investigated for a solution.

Mary Haas requested relief from the "No Parking from 2:00 to 5:00" Ordinance. After much discussion, President Satterthwaite appointed a committee to investigate the matter.

Permission was given for her to park in front of her residence on week-ends until the next regular Council meeting at which time the committee will report on the matter.

Motion by Boham, supported by Steele, to recess the regular Council meeting to hold the Zoning Board of Appeal meeting. Roll call: Ayes all. Motion carried.

Regular meeting reconvened at 8:15 p.m.

A letter from Attorney Peter Flintoft was read stating that if no action is taken on a zoning petition filed by ARCUS Corporation, then it remains an item of old business on the Agenda. Discussion followed and President Satterthwaite tabled the request until the April 21, 1987 Council meeting.

Discussion for the improvements of the Downtown Development Authority was explained by Dr. Ronald Biedron. Dr. Biedron further stated that the major benefits of the project would be to improve sidewalk room for pedestrian movement with addition of pedestrian sidewalk ramps and landscaping for esthetic considerations. Additionally, pedestrian crosswalk signals and replacement of the traffic signals would be undertaken by the Michigan Department of

Transportation. Biedron explained that to initiate the Highway Department design work on the crosswalks and signals it would be necessary for the Council to pass a Resolution supporting the work.

RESOLUTION RE: UPGRADE OF TRAFFIC CONTROL SIGNALS AND INSTALLATION OF PEDESTRIAN CROSSWALK SIGNALS

BE IT RESOLVED, that this Village Council herein requests the Michigan Department of Transportation to upgrade the traffic control signals at the intersections of Main Street (M-52) and East and West Middle Streets; and at Main Street (M-52) and South Park Streets; and

BE IT FURTHER RESOLVED, that this Village Council requests that pedestrian crosswalk signals be added on all four (4) corners of both above referenced intersections; and

THIS VILLAGE COUNCIL FURTHER RESOLVES to pay for their portion of the project costs which is estimated to be approximately \$1,000 per intersection.

Motion by Kanten, supported by Merkel, to adopt the above resolution as read. Roll call: Ayes all. Motion carried. Resolution adopted.

Dr. Biedron went on to explain that the Downtown Development Authority has entered into a contract agreement with the firm of Chase-Modgis, Inc., for assistance in preparation of a financial plan for the DDA.

Motion by Boham, supported by Merkel, to deny the Waste Stream Analysis Cost Distribution. Roll call: Ayes all. Motion carried.

RESOLUTION RE: APPLICATION FOR GRANT FOR VETERAN'S/DANA PARK EXPANSION

WHEREAS, a public hearing was held to receive public comments on a proposal to apply for a Land and Water Conservation Fund and/or a Michigan Natural Resources Trust Fund Grant for a project entitled VETERAN'S/DANA PARK EXPANSION to expand the Veteran's and Dana Park Complex by developing village-owned land adjacent to the southwest corner of the park, and by acquiring, by donation, land adjacent to the west boundary of the park;

BE IT RESOLVED, that this Village Council for the Village of Chelsea submit a Pre-Application to the Michigan Department of Natural Resources for a Land and Water Conservation Fund and/or a Michigan Natural Resources Trust Fund Grant to expand the Veteran's and Dana Park Complex by developing village-owned lands adjacent to Veteran's Park and proposed donated lands west of Dana Park;

BE IT FURTHER RESOLVED, that this Village of Chelsea will budget necessary monies in the Village of Chelsea General Fund Budget in an amount necessary to match Land and Water Conservation Fund monies during the fiscal period March 1, 1988 through February 28, 1989; and

BE IT STILL FURTHER RESOLVED, that Frederick A. Weber, Chelsea Village Manager is herein designated as the authorized project representative for and in behalf of the Village of Chelsea for the VETERAN'S PARK EXPANSION PROJECT.

Motion by Boham, supported by Merkel, to adopt the above resolution as read. Roll call: Ayes all. Motion carried. Resolution adopted.

Council reviewed the Recreation Council's request for their 1987 appointment. The Recreation Council requested verification of their 1987 Budget allocation. Council took no action since adopted budget indicates approval of Recreation Council appropriation.

Boham discussed the matter of appointments to the Recreation Council and indicated that he would discuss this matter with the Recreation Council and review with the Village Council at the next regular meeting.

Motion by Steele, supported by Kanten, to adopt a RESOLUTION DIRECTING PETITION TO WASHTENAW COUNTY BOARD OF COMMISSIONERS on the matter of Richard E. Bauer and Frances E. Bauer to alter the eastern boundaries of the Village of Chelsea. Roll call: Ayes all. Motion carried.

(Resolution attached to these Minutes as APPENDIX B)

Motion by Kanten, supported by Steele, to adopt the PETITION BY VILLAGE COUNCIL OF THE VILLAGE OF CHELSEA TO ALTER THE BOUNDARIES OF THE VILLAGE OF CHELSEA on the matter of Richard H. Bauer and Frances E. Bauer to alter the eastern boundaries of the Village of Chelsea. Roll call: Ayes all. Motion carried. (Petition attached to these Minutes as APPENDIX C)

Motion by Boham, supported by Steele, to approve the Written Hazard Communication Program as read. Roll call: Ayes all. Motion carried.

Motion by Merkel, supported by Steele, to accept the low bid of sanitary sewer project soil boring work in the amount of \$2,230.00 submitted by CTI and Associates. Roll call: Ayes all. Motion carried.

Motion by Merkel, supported by Kanten, to approve the appointment of Ann Feeney to the Downtown Development Authority Board in place of Laurie Smith. Roll call: Ayes all. Motion carried.

A lengthy discussion was held regarding the annual spring cleanup. Assistant Manager Fahrner was instructed to adjust the newspaper notice to read that items may be placed on the extension for pickup the Wednesday, Thursday, and Friday before pickup day.

Motion by Boham, supported by Kanten, to set the Annual Spring Cleanup date as May 2, 1987. Roll call: Ayes all. Motion carried.

RESOLUTION RE:

SANITARY SEWER TAP-IN FEE

WHEREAS, Chelsea Village Ordinance No. 81, as amended, provides that a tap-in fee, to pay the administrative and field inspection costs incurred in the actual building sewer connection to a public sewer; and

WHEREAS, Chelsea Village Ordinance No. 81, as amended, further provides that tap-in fees shall be determined, from time to time, by Chelsea Village Resolution; now

BE IT RESOLVED, that the following tap-in fee is herein established, effective on the day of adoption of this Resolution: \$100.00 per tap-in.

BE IT FURTHER RESOLVED, that the above tap-in fee, herein established, shall be deposited into the General Fund of the Village of Chelsea to defray field inspection and other administrative expenses in the connection of a building sewer to a public sewer.

Motion by Boham, supported by Steele, to adopt the above resolution as read. Roll call: Ayes all. Motion carried. Resolution adopted.

Motion by Boham, supported by Steele, to adopt RESOLUTION RE: SANITARY SEWER CONNECTION FEES (Attached to these Minutes as APPENDIX D). Roll call: Ayes all. Motion carried. Resolution adopted.

A discussion was held on the omission of the Longevity Pay from the non-union employees' contracts.

Motion by Merkel, supported by Boham, to reinstate the Longevity Pay as discussed. Roll call: Ayes all. Motion carried.

Motion by Kanten, supported by Boham, to authorize payment of bills as submitted. Roll call: Ayes all. Motion carried.

Motion by Boham, supported by Kanten, to adjourn. Roll call: Ayes all. Motion carried. Meeting adjourned.

Allen L. Anderson, Clerk,
Village of Chelsea.

ZONING BOARD OF APPEALS

Minutes April 7, 1987

The meeting was called to order at 8:00 p.m. by Chairman Satterthwaite. Present: Chairman Satterthwaite, Secretary Anderson and Assistant Manager Fahrner.

Members Present: Steele, Kanten, Merkel and Boham.

Absent: Hall, Bentley and Village Manager Weber.

Motion by Boham, supported by Steele, to accept the minutes of the March 17, 1987 meeting as submitted. Roll call: Ayes all. Motion carried.

A public hearing was held on the variance request of Joseph Merkel for variance from the provisions of Section 4.4.2C2b of the Zoning Ordinance—Ordinance No. 79. Zoning Inspector Harook indicated that the zoning code did not cover a portable type storage building such as that in question. Further discussion was taken as to the placement of the portable building on the site. A recommendation was that the variance be allowed. President Satterthwaite recommended that the Planning Commission review this type use for recommendations on zoning control.

RESOLUTION

RESOLVED, that Joseph Merkel be granted a variance from Section 4.4.2C2b of Ordinance No. 79 (Zoning Ordinance), to allow a storage structure in the required side yard on the following described property:

Com at N 1/4 post of Section, thence S 0-30-00 E 296.77 ft in N & S 1/4 line; thence S 86-05-10 E 563.82 ft; thence S 86-44-00 E 300.18 ft; thence S 01-16-20 E 284.04 ft for POB; thence S 01-16-20 E 111.11 ft; thence S 88-28-30 W 104.6 ft; thence S 01-31-30 E 8.6 ft; thence S 88-28-30 W 56.5 ft; thence N 05-01-30 E 60.1 ft; thence N 01-16-20 W 59.80 ft; thence N 88-39-00 E 150.00 ft to POB, being part of NW 1/4 Sec 13 T2S, R3E 0.41 AC, and Com at N 1/4 post of Section; thence S 0-30-00 E 815.25 ft in N & S 1/4 line; thence N 89-17-30 E 404.82 ft; thence S 73-28-30 E 376.94 ft; thence N 01-31-30 W 34.71 ft for Place of Beginning; thence N 01-31-30 W 116.40 ft; thence S 88-28-30 W 56.50 ft; thence S 09-58-30 W 94.57 ft; thence S 73-28-30 E 76.32 ft to Place of Beginning, Being part of NE 1/4, Section 13, T2S, R3E 0.19 AC.

Motion by Boham, supported by Steele, to adopt the above resolution as read. Roll call: Ayes—Steele, Boham, Kanten and Satterthwaite. Nays—None. Abstain—Merkel. Motion carried. Resolution adopted.

A petition filed by Richard Haugen for a lot size variance in an Agricultural District was read.

Motion by Kanten, supported by Boham, to hold a hearing on May 5, 1987 to consider the petition filed by Richard Haugen. Roll call: Ayes all. Motion carried.

A Bed and Breakfast request was presented to the Board of Appeals for discussion. Motion by Kanten, supported by Steele, to review the proposals at the April 21, 1987 meeting. Roll call: Ayes all. Motion carried.

Zoning Inspector Harook requested a special hearing with the Council on zoning matters. The Council agreed to have a meeting with Harook at the next regular meeting if time permits.

Motion by Steele, supported by Boham, to adjourn. Roll call: Ayes all. Motion carried. Meeting adjourned.

Allen L. Anderson, Secretary,
Zoning Board of Appeal.

Take this to heart

Have your blood pressure checked.

WE'RE FIGHTING FOR YOUR LIFE

American Heart Association

NOTICE OF PUBLIC HEARING ON PROPOSED AMENDMENT TO CHELSEA VILLAGE ZONING ORDINANCE

Notice is hereby given that the Chelsea Planning Commission will conduct a public hearing, as the statute in such case provides, for the amendment of the Chelsea Village Zoning Ordinance (Ordinance No. 79). The requested change would revise the zoning map from AG-1 to RS-3 in the area hereinafter described.

Commencing at the West 1/4 corner of Section 13, T2S, R3E, Village of Chelsea, Washtenaw



THE BLEU PRINT, Chelsea High School's student newspaper, presented "Putting on the Hits" last Friday, April 17 in the high school auditorium. Advisor Phil Jones got in on the act, in the center of the photo, taking the part

of Frank Zappa, or perhaps a trim David Crosby. He is pictured with the The Backup Band of Rob Rawson, Rob Abdon, Mike Popovich and friends.

BEACH MIDDLE SCHOOL HONOR ROLL

Third Marking Period

SIXTH GRADE—

Karen Albertson (all A), John Alford, Henry Alvarez, Aimee Armstrong (all A), Michelle Barksdale, Mary Blevins, Erin Boyle, Wendy Bristle, Sarah Brosnan, Erik Brown, Emily Carty, Joseph Cesarz, Melissa Coivin, Michelle Craft, Chris Davis, Molly Dilworth, Mark Eder, Daniel Elrod, Bruce Goodin, Julia Gray-Lion, James Hanke, Brent Hansen, Monica Hansen, Tina Hassett, Teddi Hauck, Benjamin Havens, John Heller, Felecia Hermosillo, Jessica Holton, Rene Houk, Theresa Hurst, Matthew Jachalke, Kelly Johnston, Jason Johnson, Richelle Jones, Rebecca Kern, Erin Knott (all A), Lisa Koenigter, Marie Kramer, Scott Larson, Samuel Maynard, Kevin McCalla, Heather McConeghy, Christine McLaughlin, Lisa Monti, Katie Neal, Nathan Oake, Andrew Parker, Brooke Pitts, Scott Postiff, Tom Poulter (all A), Rebecca Pryor (all A), Brian Randolph, Alex Roskowski, Sandy Schmid, Michelle Shitzing, Amber Sowards, Vincent Stahl, Douglas Steele, Megan Stielstra, Tobin Strong, Jason Szostak.

Melissa Thiel, Steven Thomas, Jenni Thrush, Joni Thrush, Corinda Tuttle, Shanti Vadlamudi, Christi Wade, Alyssa Wagner, Tracy Wales, Edward Waller, Tamara White, Patrice Wielfaert, Elizabeth Williams (all A), Heidi Wisner, Jeremy Wolf, Heather Wynn, Raymond Yannott, Daniel Zatkovich.

SEVENTH GRADE—

Charity Allen, Jason Allen, Danielle Bachmann, Garth Baize, Eric Beeman, Wendy Bell, Jennifer Bobo (all A), Erika Boughton, Timothy Bowers, Brandi Boyers, Melanie Broughton, Christine Burg (all A), Lynne Burns, Matthew Capper, Carlos Castillo, Scott Centilli, Jean DeLong, Dennis Clark, Ricky Clouse, Robert Coelius, Dirk Colbry, Kelly Cross (all A), Sean Daigle, Richard Dunahoo, Michael Eder, Rebecca Er-

skine, Laurie Easudes, Jessica Fletcher, Katherine Flynn, Matthew Gaken, Jason Garrigus, Jeff Gietzen, Jeremy Guenther.

Leah Hadley, John Hall, Heather Havens, Kirk Hedding, Sara Henderson, Andrea Hewitt, Jeff Holzhausen, Angel Hoopingartner, Diana Hoopingartner, Melissa Hubert, Jane Irwin (all A), Tara Jagodowski (all A), Robert Jacques (all A), Michael Kelly, Heather Kendrick, Julie Koch, Holly Koscielniak, Scott Kruger, Scott Long (all A), Ben Manning, Steve Martin (all A), Joanna McAfee, Adam McArthur, Amy Mitchell, Jeffrey Moore, Sara Nicola, Amanda Nimke.

Scott Pacheco, Daniel Petty, Jennifer Petty, Chris Pickell, Matthew Postiff (all A), Michael Reese, Terry Reynolds, Angie Riley, Jacob Rindler, James Robinson, Jessica Rodenkirch (all A), Tara Roehm (all A), Kevin Rose, Bryan Schultz, Lee Skyles, Carmen Smith, Erin Smith, Kristi Smith, Michelle Smith, Daniel Stahl, Mark Stewart, Martina Street, Charly Sutherland, Aaron Tanner (all A), Christina Taylor, Elizabeth Taylor, Jennifer Teare, Michael Terpstra (all A), Adam Tillman, Gregory Tone, Michael Tremper, Calista Tuttle, Nicole Underhill, Rebecca Vetter, Julie Weiss (all A), Chris White, Michael Wolpoff.

EIGHTH GRADE—

Brian Andress, Richard Barnes, Kelly Beard, Brian Bell, Melanie Bendrey, Lisa Bills, Joseph Blough, Kristen Bohlender, Brenda Brede, Brian Brock, Howard Brooks, Mathew Carlson, Tonia Davis, Kate Dilworth (all A), Sherry Dukes, Christine Dunlap, Vincent Dunn, Dana Durst, Margie Eddy, Lucy Eisenbeiser, Amy Everett, Nicole Fletcher, Carrie Flintoft (all A), Stacey Gallagher, Gregory Garen, Sarah Gegenheimer, Amy Gillen, Tabetha Gittings (all A), Donald Grau, Miriam Haapala, Andrew Hafner, Mercedes Hammer, Lissa Hamrick, Bryce Hansen, James

Historical Society Will Hear About Mill Restoration

A Saline couple who are restoring a mill established on the Saline River in 1827 will give a slide talk about it at 7:30 p.m. Thursday, April 23, at Clements Library, 909 South University, Ann Arbor.

Washtenaw County Historical Society is sponsoring the talk by Taylor and Charlene Jacobsen who bought the mill in 1978. They live nearby and conduct a craft business and classes there as well as teaching art in Saline schools.

Taylor has taught art at the high school for 27 years. Charlene, who formerly taught elementary art, now teaches in Community Education classes.

The mill, in a secluded location south of Saline, is not to be confused with Weller's mill on Michigan Ave. which was restored by Henry Ford I.

Parking will be allowed on the north side of South University between State and East University during the meeting. It is open to the public free of charge.

Hassett, Chris Haugen, Michelle Hollo, Laurie Honbaum, Christy Houk.

Katherine Issel, Mary Johnson, Krista Johnston, Beth Kimball, Amy Koenigter, Shawn Losey, Pamela Martell, Richard Mason (all A), Jennifer McEachern (all A), Scott McKinney, Sara Musolf, Angela Nagel, Daniel Olberg, Heather Osinski, Jane Pacheco, Matthew Peckham, Duane Penhallegon, Steven Pieske, Kerry Plank, Jude Quilter, Jennifer Risner, Jeanene Rossi, Brett Salamin, Randy Seitz, Michael Spears, Thomas Steele, Matthew Steinaway, Jeremy Stephens, Adam Sulman, Daniel Tassinari, Shoshana Vosters, Marci Wales, Julie Warren, Richard Wescott, Lori Wetzel, Justin White, Thomas White (all A), Stanley Yates.



Law Offices
DONALD H. KENNEY
general practice

Family law, business & corporate,
probate & wills, trials

3238 Broad Street
Dexter

426-4424

DRAINS and SEWERS CLEANED ELECTRICALLY

SINKS
SUMPS
TOILETS

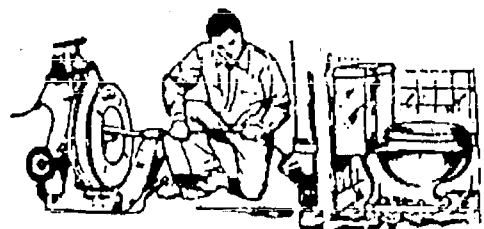

PROMPT SERVICE

SEPTIC TANKS—Cleaned, Installed, Repaired
DRAINFIELD & OTHER EXCAVATING

• RESIDENTIAL • COMMERCIAL • INDUSTRIAL

BOLLINGER SANITATION SERVICE

PHONE (313) 475-2097

Pre-Employment Training for Women Offered By Soundings

Soundings: A Center for Women will offer a pre-employment training program for any woman who is single-head-of-household, separated or divorced, widowed or whose husband is permanently disabled, and who needs a job now or in the near future to support herself.

The seven-week program, which begins April 28, will help each woman explore career/job options, prepare a resume, learn interviewing skills and conduct a job search. Also included are workshops on stress management, assertiveness training counseling and a support group complete this program designed especially to help women in transition.

Funding by the Michigan Department of Labor makes this program available to all eligible women, regardless of income.

For further information call Soundings at 973-9731.

Of the 49.7 million women in the civilian labor force in 1984, 2.8 million were of Hispanic origin, according to "Women of Hispanic Origin in the United States Labor Force," a publication of the Women's Bureau of the U.S. Department of Labor.

MICHAEL W. BUSH

C.P.A., P.C.

CERTIFIED PUBLIC ACCOUNTANT

8064 Main St., Dexter
Ph. 426-4556

Computerized Bookkeeping,
Tax & Consulting Services,
Personal Business, Farm,
Corporate

Monday-Friday, 9 a.m.-5 p.m.

Evening & Saturday appointments available

The Chelsea Standard

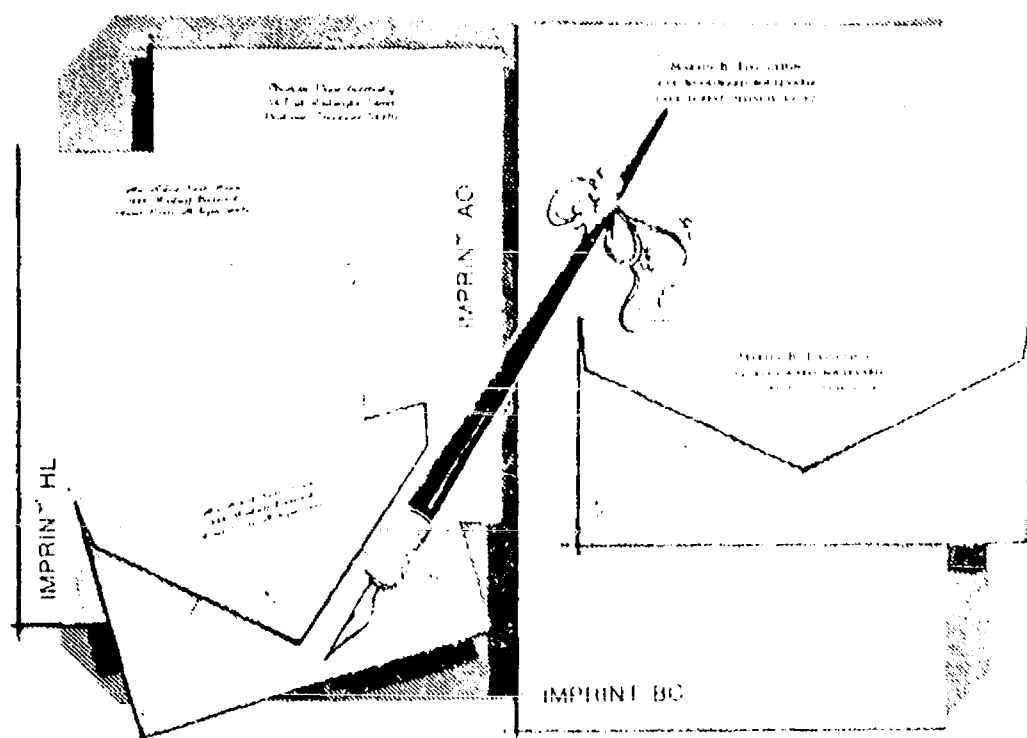

April Sale...only \$10⁹⁵ Regularly \$22.00
Rytex Charter Club Vellum Stationery

Always correct, this superior letterpaper assures good taste for all your writing needs. Offered in Princess or Monarch sheet sizes with paper color in choice of white, pale blue or ivory. Choice of three imprint styles as shown (HL, AO, BC) printed in navy blue, deep grey or chocolate. Beautifully gift boxed. 100 Princess sheets and 100 envelopes or 80 Monarch sheets and 80 envelopes.

Suggestion:

50 extra, unprinted sheets for use as second pages... only \$4 with order.

THE CHELSEA STANDARD
300 N. MAIN ST., CHELSEA, MICH. 48118

CHARTER CLUB VELLUM boxes at \$10.95 a box
INCLUDE: (check) 50 extra plain sheets at \$4.00

Name _____

Street _____

City _____

State _____

Check size of paper size & color imprint style and ink color

PRINCESS SIZE White (100) Blue (100) Ivory (100)

MONARCH SIZE White (100) Blue (100) Ivory (100)

Imprint Style HL AO BC Ink Color Blue Grey Brown

Please add Michigan Sales Tax

ORDERED BY _____

Address _____ Apt. _____

City/State/Zip _____

Account No. _____ Phone _____

Enclosure: Pages of enclosed Stationery C.O.D.'s

Age does have its privileges.



If you are at least 55, the Citizens Advantage Account may be the only banking program that makes sense for you. Citizens Trust offers all these features and more in one account:

- Free checking
- Money Market Savings Account
- Free personalized Citizens Advantage Account checks
- Classic VISA with no membership fee
- Free financial planning session
- Free Travelers checks
- \$100,000 common carrier accidental death insurance
- Free credit card registration service

- Discount Pharmacy Service
- And many other special services and benefits

To qualify for your free Citizens Advantage Account, you must be at least 55, maintain a Citizens Trust checking account and keep an average available balance of \$1000 or more in your Citizens Trust Money Market Savings Account. All accounts insured to \$100,000 by the F.D.I.C.

Stop in today to open your Citizens Advantage Account. For more information call Kathleen Woodard at 994-5555 ext. 393, or the Citizens Advantage Account Representative at any of our offices.

ADVANTAGE
Citizens Advantage Account

CitizensTrust
The Bank of Trust

Ann Arbor • Brighton • Chelsea • Milan Area • Saline • (313) 994-5555
Member FDIC

Community Hospital's Latest Addition Nearing Completion

Construction of the \$1.3 million underground addition at Chelsea Community Hospital is scheduled to be completed by the end of May, according to Director of Public Relations Pat Kubany.

The 17,000-square-foot addition is being built under what used to be a pair of courtyards in the center of the hospital buildings. When completed, the courtyards will once again look like courtyards, with grass and various plantings.

The new space will house the business office, accounting, human resources, medical affairs, office of the auxiliary, medical records, and administration.

"The construction has really caused a lot of headaches," Kubany said. "We want everyone to know that we

are on the way to cleaning it up."

Architecture of the addition is similar to the University of Michigan Law Library, according to Stephen P. Janick, of Design Concepts. There will be several large sloping skylights with mirrors, to take away the cave-like atmosphere of being underground.

"The whole addition is being built without constructing any new elevators or stairs," Janick said.

"It was all here."

With the addition of the underground office space, the patient services areas will be able to expand.

For example, there will be a new admitting area, with three desks instead of two. There will be a new outpatient pharmacy in conjunction with the existing pharmacy, just off the main entrance.

In addition, the psychiatric and substance abuse areas will be moved, Women's Health Center will be expanded, and there will be a place for a mobile CATSCAN machine, which will be at the hospital two days a week. It will be used on a co-operative basis with Beyer Memorial Hospital in Ypsilanti, Saline Hospital, and Herrick Hospital in Tecumseh.

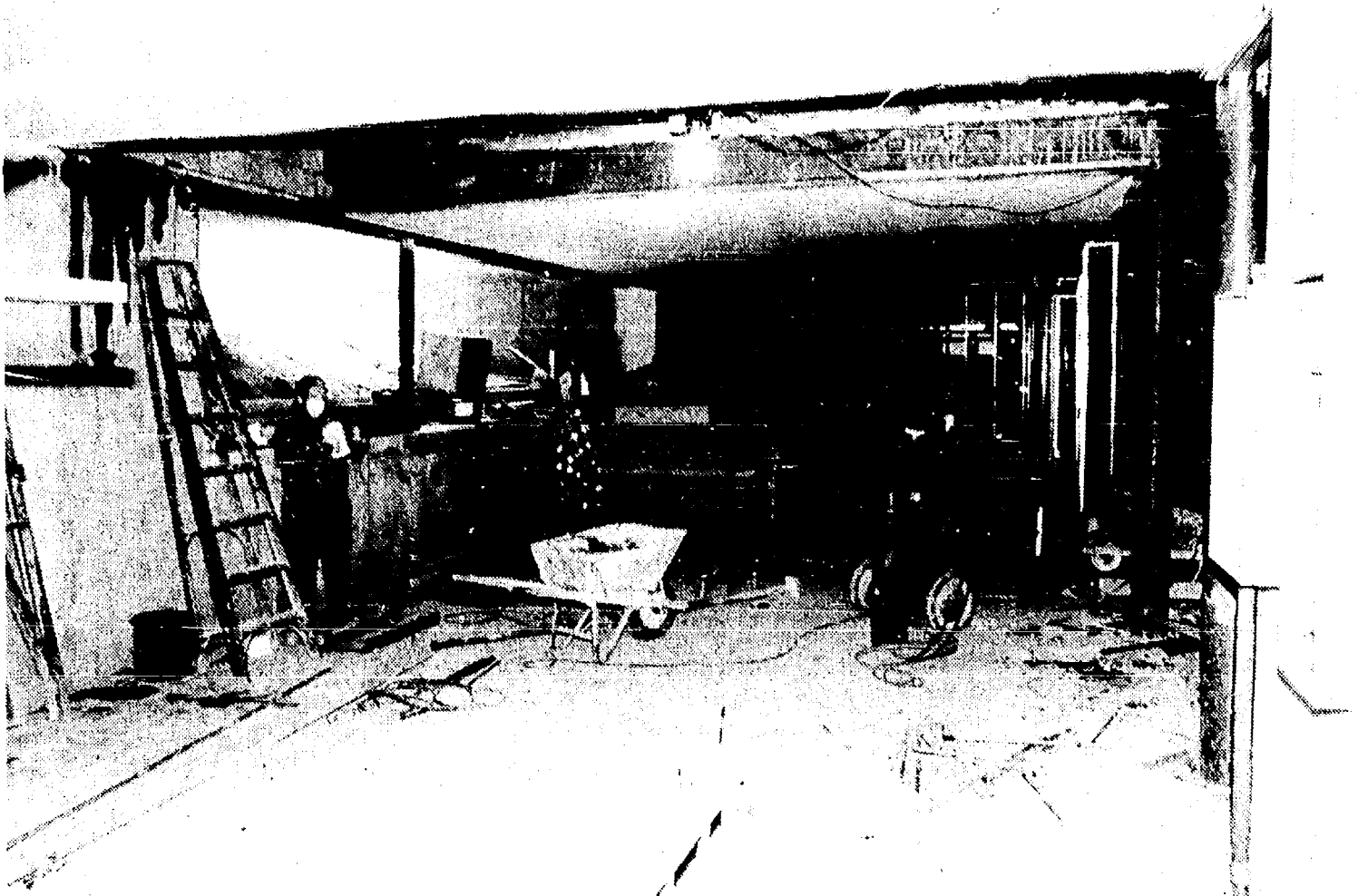

CONSTRUCTION on the underground addition at Chelsea Community Hospital is scheduled to be completed at the end of May. The area will hold office space for many hospital functions and permit more efficient use of other

areas of the hospital. The window over the worker to the left is actually a skylight, several of which are being incorporated into the building.



POINTING TOWARD what will be the new admitting area is architect Stephen Janick, of Design Concepts, whose firm has done much of the architectural work over the years for the various hospital additions. Janick is ac-

tually standing on the roof off the new underground addition at the hospital, the biggest project since the construction of the therapy area in the late 1970s.

Workshop Set On Stress Management

Chelsea Area Chamber of Commerce '87 Education/Seminar Committee is presenting a spring workshop "Managing Stress in the Workplace."

The seminar will be presented by Maggie Szymke and Diane Weid of Chelsea Community Hospital on Tuesday, April 28 at Chrysler Proving Grounds from 8:30 to 11 a.m.

Stress! A personal and professional concern that each individual must develop techniques for managing. Recognizing the problems, developing awareness, choosing positive attitudes and lifestyles, practicing relaxation, all permit more control over one's stress.

Take time to learn how to make stress work for you and enhance your life. With so much to do and only so much time or energy, it is all too frequent to become overwhelmed with life's daily hassles.

The difference between controlling, or being controlled by, stress can be learned and skills enhanced.

This participative workshop will focus on cognitive and behavioral skills to protect against the physical and mental consequences of stress and to manage more effective responses.

The seminar is free to all chamber members, with a \$12 fee assessed to non-members.

To register call Janet Tuttle at the Chamber of Commerce office at 475-1145. Space is limited.

Standard Want Ads
Get Quick Results!



200th year U.S. Constitution

Michigan 150th Anniversary Flags
US Constitution 200th year - 2x3, 3x5 - 4x6 - 5x8. Also U.S. & Foreign Flags. Order yours today!

617 S. Ashley, Ann Arbor - 665-9128

MARY K. BARKLEY, D.D.S.

Orthodontics for Children and Adults

1200 S. Main Street
Chelsea

Phone: 475-9143

Mondays and Tuesdays, by appointment



TRANE
EARLY SEASON SALE

HIGH EFFICIENCY CENTRAL AIR CONDITIONING

- Quiet Operation
- Top Discharge
- 9.5 S.E.E.R. Rating

Installed From **\$1695**

BTD 724A 100C Exp. 7-1-87



AIR CONDITIONING, HEATING, PLUMBING & REFRIGERATION

2311 S. Industrial Hwy.
ANN ARBOR, MI 48104
(313) 665-9111

Rotary Club Awards 5 Scholarships

The Chelsea provisional Rotary club has awarded five Chelsea High school students with scholarships to attend the second annual Rotary Youth Leadership Awards conference, April 25, at the Novi Hilton hotel. Those named to receive this recognition are Alison Thornton, Dena Stevens, Stacey Murphy, Joel Boyer, and Trevor Harding. Accompanying the scholarship recipients will be local Rotarians Ron Smeenge and Mark Cwiek.

The purpose of the RYLA is to demonstrate Rotary's respect and concern for youth, provide training for potential leaders, encourage leadership of youth by youth, and to publicly recognize the high qualities of many young people who are render-

ing service to their communities as youth leaders.

Those attending the conference will hear guest speakers and meet with Rotarians in small groups to consider such topics as leading a discussion, group dynamics, public speaking, community problems, and social and moral responsibility. Organizers state that the subjects of the seminars are relevant to leadership, but more important is the way they are presented. Role playing, group discussion and workshops insure that the participants will all contribute rather than merely watch and listen.

The five scholarship winners from Chelsea, along with their counselors, will be featured at the Rotary's next meeting, April 28, at the Chelsea

Hospital Woodland Room at noon.

The local Rotary club is anticipating its charter later this spring. Area business and professional men are invited to attend the meetings and investigate the opportunities being offered as charter members.

Scholtens Is President of Power Projects

Michael J. Scholtens, a 1964 graduate of Chelsea High school, has been named president of C-E Power Projects in Stamford, Conn.

C-E Power Projects is a new business unit of Combustion Engineering, Inc. It will develop, finance, build and operate power generation facilities.

Scholtens is a 1968 graduate of the U.S. Naval Academy in Annapolis. He has moved up through Combustion Engineering, previously holding the position of vice-president and manager of the Western Region of Impell, Corp., a company subsidiary.

"The creation of C-E Power Projects establishes Combustion Engineering as a single source company for power plant development," Scholtens said.

"By offering complete systems solutions to the power industry, we expect to increase C-E's penetration in what is becoming a very dynamic market."

Scholtens is the son of Mr. and Mrs. Ross Scholtens of Chelsea.

Steve Wingrove Practicing Football At Grand Valley

Chelsea's Steve Wingrove, a freshman at Grand Valley State College, is among the 90 candidates who reported for football spring training.

The month-long training will end this Saturday with a blue and white intra-squad contest.

CHANNEL MASTER SATELLITE Sales & Installation
Check our low prices!
FINANCING AVAILABLE
Decoders, \$395
LOY'S TV CENTER
Ph. 769-0198

INAPA SPRING Bargain Buys



\$1.05

\$2.68 reg.

Engine Shampoo

Keep your engine clean. Quickly dissolve grease and oil from metal surfaces. Washes away with water. Perfect for auto, farm and marine uses.

\$4.99

\$12.99 reg.

6-Pc. Screwdriver Set

For home and auto. Includes most popular sizes, each with a comfort grip handle and durable chrome/vanadium blades. Convenient pouch for storage.



57¢

\$2.38 reg.

Power Steering Fluid

Insure a smooth ride. Reduce wear, corrosion and oxidation all year round. Maintain efficiency and conditions for maximum performance.

\$29.95

\$42.00 reg.

NAPA 2-Drawer Rally Box

Easy to use Rally Box carries like a hand box but functions like a chest. Two drawers work on heavy duty slides and lock automatically when the cover is closed.

\$5.99

\$14.71 reg.

50-Ft. Outdoor Extension Cord

Get within reach. Extra heavy duty construction delivers full power to lawn and power tools. 16-gauge/3-conductor.

\$7.99

\$15.45 reg.

Grease Gun

Just like the pro's use. Develops up to 10,000 PSI. This heavy duty, rough grip gun provides 3-way loading; cartridge, power loading and bulk.

Limit 1 on each of above sale items. Available while supply lasts.

RICHARDSON AUTOMOTIVE SUPPLY

AUTOMOTIVE — FARM — INDUSTRY

405 N. Main St., Chelsea

Ph. 475-3741



All the right parts in all the right places.

Deere Season is on!

Now get some of the best lawn equipment money can buy for no money at all

It's Deere Season! And we've targeted special values for you...with a John Deere attachment or product thrown in free when you buy selected models of John Deere lawn equipment. Check the list and set your sights on bagging a deal!

Offers end May 31.



Buy a John Deere 21-inch lawn mower and get the bagger free!



Buy a John Deere RX or SX riding mower and get a 72E Trimmer free!



Buy a John Deere 100 Series Lawn Tractor and get one of these free: rear bagger...350V Chain Saw...Battery charger...200G Gas Trimmer...No. 3E Power Blower...213E Hedge Trimmer...or 50 Dumpcart

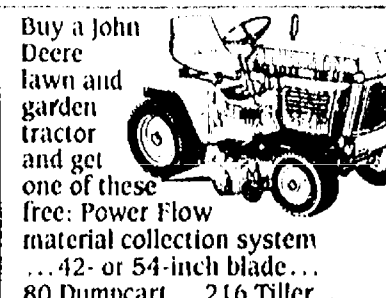

Buy a John Deere lawn and garden tractor and get one of these free: Power Flow material collection system...42- or 54-inch blade...80 Dumpcart...216 Tiller...No. 3 Lawn Edger...350G Gas Trimmer...38T Lawn Sweeper...20-inch lawn mower...or 322 Snow Thrower

HURON FARM SUPPLY

Ph. (313) 426-8847

8250 Dexter-Chelsea Rd.

Dexter, Mich.

Nature from Your Backdoor

By Glenn R. Dudderar

1987 hasn't been a good year for talking about animals coming out of hibernation in March and April because the alternately warm and cold weather we've had since January has had animals going in and out of hibernation for months. You may have seen hibernators such as snakes, woodchucks and bats out moving around in January, February and March, as the weather fooled them into thinking spring had arrived.

If you observed this unseasonable activity, you probably won't believe it when we say here that snakes are coming out of hibernation now. The difference, of course, is that the hibernators becoming active now are fully active—they're out feeding and courting and pursuing their normal warm-weather activities daily, rather than just out bumbling around during a springlike break in the winter weather.

Interestingly, this is happening pretty much on the same schedule throughout the state, even in the Upper Peninsula, which is usually a couple of weeks behind southern parts of Michigan. For once, this column is not behind events in the southern Lower Peninsula and ahead of the U. P.!

Among the hibernators becoming active now, snakes are the ones I hear about the most because two things are happening that are impressive, confusing and/or terrifying, depending on your point of view. At this time of year, you may encounter large numbers of snakes in fairly small areas, and you may be seeing large numbers of young snakes. If you're not familiar with snakes and their habits, you can easily misinterpret what you see.

Snakes hibernate in large numbers, often several species together. Those emerging now went into hibernation in September or October, depending on your location and the weather at that time. They spent the winter underground below the frost line in a cavity called a hibernaculum. They often find suitable cavities alongside rough stone foundations of old houses and barns. When they exit these cavities in the spring, dozens of them may be seen all at once. If you enjoy and understand snakes, you may want to visit places where this event may be seen. But if you don't, it's not hard to imagine that an invasion of snakes is occurring, especially if you're afraid of snakes.

Even a casual observer will notice that the "invasion" includes lots of little snakes. Jumping to a conclusion based on knowledge of other animals, you might well assume that the little snakes are this year's babies.

That isn't the case, however. As you probably know, some snakes give birth to their young while others lay eggs. Eggs hatch and young are born not in the spring, but in late summer, usually August. The little snakes you are seeing now are last year's young, which entered the hibernaculum along with the adult snakes last fall. Because they entered hibernation so soon after birth or hatching, you probably didn't see them last year, and they didn't have much chance to feed and grow, so they're still small.

Now, as big snakes and little ones come out of their winter shelter, it looks as if the adult snakes have been busily reproducing and all the snake families have converged on your yard for a reunion.

In reality, they are not invading your lawn but dispersing from it.

Until they do slither away, you may be seeing a lot more snakes than you're comfortable with. And you may not find that an understanding of the situation improves your frame of mind much.

The fact that the snakes aren't acting quite normal probably doesn't help. Because snakes are cold-blooded, cold nights leave them sluggish. Until they have a chance to sun and warm up in the morning, they move very slowly and often can't flee from approaching humans. People who are happiest when snakes stay out of sight may interpret the snakes' failure to flee as a sign of potential aggression. You don't need to doubt the snakes' intention, however—they would avoid you if they were only warm enough to move.

The phenomenon of the snakes coming out of hibernation may last for a week or more, especially if warm days alternate with cold nights. Snakes sometimes come out of the hibernaculum during the daytime to sun themselves, then go back inside at night. If you find the phenomenon fascinating and enjoy observing most of the snake species that your part of Michigan has to offer, it's an interesting time and a great opportunity. If you don't understand what's going on and/or if you're afraid of snakes, it can be horrifying. If you do understand but you still don't want all those snakes in your yard, you can do something about it—i.e., wait until the snakes have dispersed and then fill in the hibernaculum so they'll have to find some other winter shelter this fall. If you understand and you don't

Just because you live in a wealthy neighborhood, it doesn't mean you are immune from health problems caused by toxic waste. According to International Wildlife magazine, a study by the Council on Economic Priorities found that middle-income neighborhoods, not the poorest neighborhoods, have the highest levels of toxic waste and related cancer deaths. One of the worst places to live is Short Hills, N.J., with an average household income of \$91,000. The best place is probably Beverly Hills, Calif., which has virtually no toxic waste.

mind, enjoy! Like watching birds at a feeder, it's a chance to watch and

learn about a fascinating aspect of nature from your backdoor.

With 3,200 miles of shoreline, 11,000 inland lakes and 36,000 miles of river and streams, Michigan has long been a water wonderland. On Feb. 18, 1893, the Detroit Boat Club, the first of its kind in the nation, was founded. In

The Chelsea Standard, Wednesday, April 22, 1987

1985 Michigan led the nation with 722,793 boat registrations. About 239,000 people went charter fishing in that same year and the number is growing each year. The Michigan Travel Bureau is now offering a new

1987 charterboat directory. For a list of charter services and information on various fish types, contact the Michigan Travel Bureau at 1-800-5432-YES for the Michigan Charterbook.

3 DAY SALE

Thurs., Fri, Sat., April 23-24-25

MEN'S 2 PC
FLEECE or VELOUR
**JOGGING
SUITS**
40% Off

**\$2.00 OFF
ALL
PURSES**

**LEVI'S
BEND OVERS**
NOW
\$15.88

**MANY MORE
IN-STORE
SAVINGS!**

ALL CHILDREN'S WEAR 20% OFF
Reg. Price

LADIES
**LANGTRY
SLACKS**
Reg. \$24.99
Now **\$17.49**

MEN'S
P.J.'s
Reg. \$13.99
Now **\$8.88**

JUNIOR
ROMPERS
Reg. \$19.99
Now **\$15.88**

WOMEN'S
**SUMMER SHEER
HOSE**
Reg. \$2.75
Now **\$1.99**

AN ADDITIONAL 20% OFF ENTIRE SALE ROOM

JUNIOR 2-PC.
SHORTS SETS
Reg. \$21.99
Now **\$16.88**

MEN'S & WOMEN'S
FLEECE
**PANTS - TOPS
SHORTS**
\$2.00 OFF

MEN'S SHORT SLEEVE
**DRESS
SHIRTS**
\$10.88

**NEW ATTITUDE
COORDINATES
40% OFF**

MEN'S & WOMEN'S **LEVI-LEE-ZENA . . .
BLUE JEANS \$5.00 OFF**

MEN'S REG. & TALL
**HAGGAR
JACKETS**
Reg. \$37.99-\$39.99
Now **\$5.00 OFF**

**20% OFF
ALL
PLAYTEX**

JUNIOR
**HOBIE
SHORTS & TOPS**
25% OFF

MEN'S
**LEVI'S
DRESS SLACKS**
Now **\$16.88**

MORE IN-STORE SALES

MEN'S 3-BUTTON
**PRAIRIE
SHIRTS**
Reg. \$9.99
Now **\$7.99**

WOMEN'S
TANK TOPS
Reg. \$6.99 ea.
Now **2/\$9.88**

POLAR FLEECE
JACKETS
Reg. \$24.99
Now **\$14.99**

**20% OFF
CHERRY HILL
SEPARATES**

DANCER'S



KNITTERS FROM CHELSEA, Judy Boyer and Mary Waldyke, were busy with their knitting needles at the Pioneer Craft Fair in Dexter, Saturday, March 21. How do you like the kitty crawling over Mary's shoulder? Each of the artists or craft people who appeared at the fair agreed to demonstrate their special art for patrons of the event.

Visitor from Dublin Reports On Trinkle Farm in Irish Times

Pat and Charles Trinkle's farm is becoming known all over the world as delegations from Japan, West Germany, East Germany, and most recently, Ireland, have visited.

As a result of the Irish visit, their farm was written about in Dublin's newspaper, the Irish Times.

Ella Shanahan, the paper's agricultural and business reporter, was in Dexter last year visiting her brother, Ed Shanahan, an engineer at Sweepster. While here, she was taken on a visit to the Trinkle farm by a mutual friend of her brother's and the Trinkle's, Wanda Koch. When she returned to Ireland, Ella Shanahan used the Trinkle's farm as an example in an article comparing American farming with Irish farming.

Pat Trinkle was impressed at how

well Ella Shanahan understood their farming operation and that she needed to take very few notes. She noted that Shanahan called grain, "cereal." In the article, Shanahan wrote that the Trinkles have "a lovely dairy herd and are the biggest milk producers in the area. They grow their own cereals for dairy rations as well as a few hundred acres of cereals which are sold off the farm."

The main gist of the article, which appeared on Jan. 26 in "An Irishwoman's Diary," Shanahan's weekly column, was that the American public was more sympathetic to farmers than the Irish were, but that the American government was less supportive.

Ella Shanahan is now on a return visit to America. Last year she came

to celebrate St. Patrick's day in New York. (Evidently New Yorkers celebrate it better than Dubliners.) This year she has come on business, being part of a delegation of Common Market journalists here at the invitation of the American government. She met with the secretary of agriculture and the under-secretary of trade in Washington, stock market officials in New York, and people working in international trade in Chicago. With her work done, she is now visiting her brother again, this time with their mother, Mary Shanahan.

This series of meetings did not change Shanahan's view that the U.S. government was less supportive of farmers than is the Irish government. She said she received the impression that the U.S. policy is not to keep farmers on the land but to "let the best man win." She and the other journalists were surprised that there were no government programs to re-settle or re-train farmers whose farms had failed.

She said that the U.S. government was critical of the amount of protection that Ireland gives farmers, saying it interfered with free trade. The Irish defense is that they do not want any food shortages such as they suffered right after World War II, that their programs are necessary for European unity, and that they want to keep people from moving to the cities.

In defending her thesis that Americans are more sympathetic to farmers, Shanahan quoted Wanda Koch as saying "Why shouldn't we feel for them. They're the backbone of the country. They produce our food." Asked why the Irish lack sympathy, Shanahan replied that it is an historic situation, that in Ireland people own the same land for generations, not always farming it efficiently, but not selling it to young people who want to farm. She also said there is resentment that farmers do not pay their share of the country's taxes. Before joining the common market in 1976, farmers were exempt from income tax and today pay less than city people. Since farmers make up about 20 percent of the population, this represents a significant loss of revenue.

Shanahan is enjoying her visit here. She said she had trouble persuading her mother to come since Mary Shanahan expected to find our country like "a scene out of Hill Street Blues." But instead, she liked New York so well, Ella Shanahan had trouble getting her to leave. Both Shanahans are enjoying Dexter, which Ella described as being "like a holiday resort." She explained, "We haven't seen sunshine in two years. We're really hooked on this country."

Chiles are harvested in September. The brilliant flame of chile ristras (strings) hanging from porches and rafters is said to rival the beauty of fall leaves.

Triumph Over Disabling Accident Portrayed in Film

The film "Joni," produced by Worldwide Pictures, will be shown Sunday evening, April 26 at the Immanuel Bible church, 145 E. Summit St., at 6 p.m. The public is invited to attend.

"Joni," starring Joni Eareckson as herself, is the dramatic story of a young woman's struggle to find a useful life in the wake of a tragic accident which left her handicapped. According to her yearbook, her graduating class at Woodlawn Senior High school in Maryland had voted Joni Eareckson the "Most Athletic" girl in the senior class. A month after graduation, diving from a raft in the shallow waters of the Chesapeake Bay, she found her world had changed. Her head struck something solid and, in a fraction of a second, she had suffered a broken neck. The film follows Joni's progress from the moment she became a quadriplegic.

In a powerful and dramatic film, the agonies, achievements, joys and hopes of Joni's experience are shared with the viewer. The impact of its message is made even more outstanding by the performance of the star of the film: Joni Eareckson portraying herself.

Submit your club news and personal items in writing—and don't forget your phone!

"Joni's story of victory over a devastating handicap is sure to touch the lives of all who suffer brokenness. I urge you to see this powerful film."

Billy Graham

Joni



STARRING JONI EARECKSON AS HERSELF

A WORLD WIDE PICTURES RELEASE IN METROCOLOR

IMMANUEL BIBLE CHURCH

145 E. Summit St.
Sunday, April 26
6:00 p.m.



Pay off your mortgage and send your kids to college . . . with **UNIVERSAL LIFE**

You can reach your most important goals with a Universal Life policy from Farm Bureau Life Insurance Company of Michigan. Besides low-cost life insurance protection, Universal Life helps build a substantial cash value fund that you can use to buy a house, pay off a mortgage, or educate your kids. Find out more about the one policy that can meet the needs of your life. Making your future a little more predictable.

FARM BUREAU INSURANCE GROUP



DAVE ROWE, CPCU

121 S. Main
Chelsea, MI 48118
(313) 475-9184

DEXTER HIGH SCHOOL ALUMNI ASSOCIATION ANNUAL BANQUET

Will Be Held

SATURDAY, MAY 16

At Dexter High School Gymnasium
Starting at 5:00 p.m.

Followed by a Roast Beef Dinner
at 6:00 p.m.

To make reservations, send \$7 per person
plus \$1 per person annual dues to:

DHS ALUMNI ASSOC.

P.O. Box 83

DEXTER, MI 48130

Reservations must be in by May 4, please.

H & S FARM REPAIR

GAS OR DIESEL

ANY MAKE OR MODEL ON OR OFF FARM

Pickup and Delivery Available

EQUIPMENT HAULING

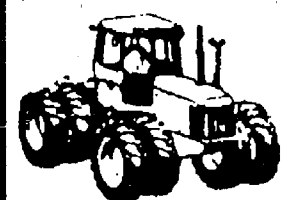

- FARM EQUIPT.
- CONSTRUCTION EQUIPT.
- LAWN & GARDEN EQUIPT.
- CHAIN SAWS

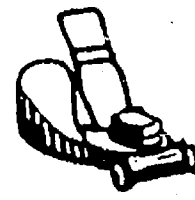

FORD TRACTORS FOR SALE

475-7547

Call us for a very special
price on your major overhaul

20750 WATERLOO RD., CHELSEA

BILL HAFNER

VELTON STEPHENS

SPRING DANCE!

featuring

KLINK'S BAND

REFRESHMENTS
MIXERS
(B.Y.O.B.)

Saturday, April 25
8 p.m. till 1 a.m.

Chelsea Rod & Gun Club
7103 Lingane Road
Chelsea

Chelsea Area Chamber of Commerce

P.O. BOX 94 • CHELSEA MICHIGAN 48118

Chelsea Area
Chamber of Commerce

presents

"Managing Stress in the Workplace"

Tuesday, April 28, 1987

Chrysler Proving Grounds

8:30 a.m. to 11:00 a.m.

By Maggie Szymke and Diane Weid
Chelsea Community Hospital

Free to all Chelsea Area Chamber of Commerce members.

\$12.00 fee for non-members

For more information and/or registration call 475-1145

**THE BIG BANKS DON'T
HAVE THE MONOPOLY ON
HOME EQUITY LOANS . . .
WE HAVE A HOME EQUITY
LOAN PROGRAM, TOO!**

CSB CHELSEA STATE BANK

Member F.D.I.C.

Branch Office
1010 S. Main

Phone 475-1355

Main Office
305 S. Main

Our Home Equity Loan program could give you the cash you need now with affordable interest rates and a mortgage interest income tax deduction for later.

If you're an income tax itemizer, 1987 is the tax year to consider a Home Equity Loan with us for your home improvement financing or any other worthwhile purpose. With tax reform, many interest charges that were available as income tax deductions are no longer there. Don't be discouraged. Come in and talk with us today about why you'd like a Home Equity Loan. We'd be happy to work with you.



+ AREA DEATHS +

Frank Carl Skodak

6600 Portage Lake
Munith

Frank Carl Skodak, 6600 Portage Lake, Munith, age 70, died suddenly on Saturday, April 18, at his home.

He was born Jan. 12, 1917 in Milan, the son of Michael and Frances (Motika) Skodak. He married Agnes Mazor in Ann Arbor on May 25, 1944. She preceded him in death on Feb. 26, 1963.

Mr. Skodak served in the United States Navy during World War II. He had 30 years of service at the Chelsea Spring and Rockwell International at the time of his retirement in 1976. He was a long time resident of the North Lake area and was a former member of the Inverness Country Club.

He is survived by one daughter, Mrs. David (Marlene) Novess of Manchester; four sons, Gary of Chelsea, Michael of Tennessee, Daniel of Pontiac, and Anthony of Munith; one brother, Joseph of Ann Arbor; seven grandchildren; and several nieces and nephews. He was preceded in death by two sisters, Mary DeMichael, and Sophie Smiley; and one brother, Anthony Skodak.

Funeral services were held Wednesday, April 22 at 2 p.m. at the Cole-Burghardt Funeral Chapel with the Rev. James Simmons officiating. Burial was at the North Lake Cemetery.

Memorial may be made to the Leukemia Foundation.

Arrangements were made by the Cole-Burghardt Funeral Chapel.

Iva C. Keezer

2956 Horton Rd., Jackson
(Formerly of Chelsea)

Iva C. Keezer, 2956 Horton Rd., Jackson, age 95, died Thursday evening, April 16 at the home of her daughters where she had been living since January of this year.

She was born Aug. 12, 1891 in Oakwood, O., the eldest child of William and Mary (Adams) Horner. She was married on Feb. 7, 1912 at Oakwood, O. to Ralph Keezer. He preceded her in death in 1953.

Mrs. Keezer had been a resident of Chelsea since 1930, coming here from Dearborn. She was a member of the VFW Auxiliary and the Senior Citizens, both of Chelsea.

Surviving are seven sons and daughters-in-law, Dale and Lena Keezer, Donald and Lillian Keezer, Elwood and Dorothy Keezer, Walter and Marlene Keezer, all of Chelsea; Wilbur and Ardis Keezer of East Lansing; and Kenneth and Alfreda Keezer, and Marvin and Edna Keezer, both of Manchester. Also surviving are three daughters and a son-in-law, Delores Eder of Jackson; and Helen Benedict and Maxine and Elwin Benedict, both of Manchester; 32 grandchildren; 67 great-grandchildren; and three great-great-grandchildren; and several nieces and nephews. She was preceded in death by her son Chester in 1982 and by two brothers and a sister.

Funeral services were held Monday, April 20 at 1 p.m. at the Staffan-Mitchell Funeral home with the Rev. Dr. Jerry Parker of the First United Methodist church of Chelsea officiating. Burial was in Oak Grove Cemetery. Expressions of sympathy may be made to Hospice of Washtenaw.

Funeral arrangements were handled by Staffan-Mitchell Funeral Home in Chelsea.

John A. Clark

Brooklyn

John A. Clark, 77, of Brooklyn, died Monday, April 20 at his home.

He was born June 30, 1909, the son of Ernest and Clara (Schneider) Clark. On March 11, 1950 he married Marian Allen; and she survives.

Other survivors include two stepchildren, June Guthrie, of Napoleon, and Sonny Allen, of Brooklyn; one step-granddaughter and one step-great-grandson; one brother, Erwin, of Manchester; and one niece.

Mr. Clark was a staff sergeant in the 9th Air Force in World War II. He was past-commander of the Manchester American Legion, past master and a life member of Charles A. Durand Lodge No. 533 F&AM in Flint, and a member of the Brooklyn Sportman's Club.

Funeral services will be held Thursday, April 23 at 1 p.m. at Jenter Funeral Home in Manchester, with the Rev. Stanley McKenzie officiating. Military graveside services will follow at Norvell Township Cemetery.

Denise Y. Watson

42 Butternut Ct.
Chelsea

Denise Y. Watson, 42 Butternut Ct., age 58, died suddenly Sunday, April 19, at the Chelsea Community Hospital.

She was born Aug. 28, 1928 at Harsen's Island, the daughter of Scott F. and Helen H. (Hoffman) Jacques. Nov. 25, 1948, she married Jack G. Watson in Marine City. He survives.

She lived in Chelsea since 1973. She was a member of St. Mary's Catholic church of Chelsea where she was also a member of the choir and a soloist. She was a past member of the liturgy committee.

Mrs. Watson is survived by three sons, Mark of Richman, Ind., Kirk of Columbus, Ind., and David of Arlington, Tex.; three daughters, Mrs. Mark (Bonnie) Gilson of Allendale, Mrs. Tom (Jackie) Green of New Castle, Ind., and Rebecca Watson of Chelsea; three brothers, Scott, Pat, and Richard Jacques; four sisters, Jeanne Hudson, Barbara Kowalski, Ruth O'Neil, Kate Connors; three grandchildren; and several nieces, nephews, and cousins. She was preceded in death by two brothers.

The mass of the resurrection will be held Thursday, April 29 at 11 a.m. at St. Mary's church with the Rev. Fr. Dupuis officiating. Burial will be at Holy Cross Cemetery in Marine City, the same day at 3 p.m. The Rosary will be recited Wednesday at the Cole-Burghardt Funeral Chapel.

Expressions of sympathy may be made to St. Mark's Catholic church in Harsen's Island.

Arrangements were by Cole-Burghardt Funeral Chapel.

James O. Duncan

19840 Waterloo Rd.
Chelsea

James O. Duncan, 19840 Waterloo Rd., Chelsea, age 74, died Sunday, April 19, at St. Joseph Mercy Hospital following a long illness.

He was born Aug. 18, 1912 in Eldorado, Ill., the son of Clarence and Grace (Evans) Duncan. He moved to Chelsea from Florida three years ago.

He married Sylvia Enlow in Elizabethtown, Ky. in 1936. She survives.

Mr. Duncan was a member of the Church of the Nazarene in Lockland, O. and attended Our Savior Lutheran church in Chelsea.

Survivors include three daughters, Mrs. Donald (Marlene) Krieger of Chelsea, Ann Norman of Ohio, Ruth Daniel of Ohio; four sons, Arlow (Ray) of Florida, James O. Jr., David, and Gerry, all of Ohio; one sister, Mrs. Glyn Poetker of Ohio; 23 grandchildren; 12 great-grandchildren; and several nieces and nephews. He was preceded in death by his brother, Harold Evans and sister, Evelyn Martine.

Funeral services will be held Thursday, April 23 at 2 p.m. at the Cole-Burghardt Funeral Chapel with the Rev. Franklin Giebel officiating. Burial will follow in Rose Hill Cemetery in Masar, O.

Memorial contributions may be made to Our Savior Lutheran church in Chelsea.

Arrangements were handled by Cole-Burghardt Funeral Chapel.

Frank E. Davidson

8164 S. Rivers Rd., Marine City
(Formerly of Chelsea)

Frank Emmet Davidson, 8164 S. Rivers Rd., Marine City, age 77, died Saturday, April 18, at Marine City.

He was born March 8, 1910 in Farmersville, Ill., the son of James and Mary (Callahoy) Davidson. He married Zella (Noble) Nosworthy in Detroit on Aug. 24, 1946. She survives.

Mr. Davidson lived in Chelsea most of his life. He served in the U.S. Navy and was a member of the Chelsea VFW Post 4076. He retired from Dana Corp. in 1972.

He is survived by one stepdaughter, Mrs. Donna J. Storrs of Marine City; four grandchildren, Carol Millen, and Dennis Scheiler, both of St. Clair, Kenneth Scheiler of California, and Candy Reuba of Algonac; 10 great grandchildren; one great-great-grandson; and one niece, Marilyn Ward of Colorado.

Funeral services were held Wednesday, April 22 at 11 a.m. at St. Mary's Catholic church in Chelsea with the Rev. Fr. David Dupuis officiating. Burial followed at Oak Grove Cemetery.

Memorial contributions may be made to the American Cancer Society.

Arrangements were handled by the Cole-Burghardt Funeral Chapel.

Edith V. Sullivan

Westland
(Formerly of Chelsea)

Edith V. (Atkinson) Sullivan, Westland, formerly of Chelsea, age 79, died Sunday morning, April 19 at Garden City Osteopathic Hospital.

She was born July 4, 1907 in Tanawanda, N. Y., daughter of Daniel and Florence M. (Golding) Atkinson. On March 2, 1935 she married Edward Sullivan and he preceded her in death.

Mrs. Sullivan had been a resident of Chelsea from 1921 to 1935, moving to the Detroit area and had lived in the Detroit area ever since.

She was a member of St. Mel's Catholic church of Garden City and was retired from Garden City Osteopathic Hospital.

Surviving are three brothers, George Atkinson of Chelsea, Garnet Atkinson of Gregory, and Cal Atkinson of Stockbridge; a dear cousin, Evelyn Quigg of Chelsea and her children, Pat, Mike, and Kelly; seven nieces and nephews; 24 grand-nieces and nephews; and nine great-grand-nieces and nephews. She was preceded in death by a brother, Philip.

Mass of the Resurrection will be held Wednesday, April 22, at 1 p.m. from St. Mary's Catholic church with the Rev. Fr. Philip Dupuis officiating. Burial will be in Mount Olivet Cemetery, Chelsea. The rosary was recited Tuesday evening at Staffan-Mitchell Funeral Home.

SCHOOL LUNCH MENU

Weeks of April 22-May 1

Wednesday, April 22—Chicken noodle soup with crackers, ham and cheese in a pita pocket, vegetable sticks, pineapple tidbits, milk.

Thursday, April 23—Burrito with chili, french fries, buttered corn, granola bar, milk.

Friday, April 24—Cheese and sausage pizza, tossed salad with dressing, fresh fruit, chocolate pudding, milk.

Monday, April 27—Chicken fried beef patty on bun, tater tots, dill pickles, peach half, milk.

Tuesday, April 28—Crispy fish filet, oven brown potatoes, cole slaw, dinner roll and butter, dessert, milk.

Wednesday, April 29—Barbecue on bun, potato chips, carrot and celery sticks, pear half, milk.

Thursday, April 30—Oven fried chicken, whipped potatoes with gravy, buttered green beans, bread and butter, applesauce, milk.

Friday, May 1—Cheese and sausage pizza, tossed salad with dressing, fresh fruit, cookie, milk.

Births

A daughter, Jillian Marie, Tuesday, April 14, at University of Michigan Hospital to Drs. David and Lynn Swan of Chelsea. Maternal grandparents are Carl and Ruth LaPointe of Menominee. Paternal grandparents are Warren and Mary Swan of Farmington Hills. Maternal great-grandmother is Julia Otradovec of Powers.

A son, Seth William, April 3, to Pastor and Mrs. Mark Porinsky of North Territorial Rd., Dexter. Seth has two sisters, Elizabeth and Rebecca and two brothers, Lucas and Andrew. He was baptized April 12 at Faith Lutheran church.

Dial-A-Garden

Topics Listed

The following is a schedule of Dial-A-Garden, the system of pre-recorded daily gardening tips sponsored by the Washtenaw County Co-operative Extension Service.

The system is in operation 24 hours per day, 7 days per week.

Interested persons are invited to call 971-1122 at their convenience and receive timely, up-to-date gardening information.

Topics for the next week are as follows:

Wednesday, April 22—"Selecting Pesticides for the Orchard."

Thursday, April 23—"Integrated Pest Management."

Friday, April 24—"Poison Ivy Control."

Monday, April 27—"Understanding the Pesticide Label."

Tuesday, April 28—"Flower Pollination."

Wednesday, April 29—"Caring for Roses."

White Cane Week Starts Friday

Governor James Blanchard has proclaimed April 25 through May 3 as Lions White Cane Week. On Friday, April 24, and Saturday, April 25, the Chelsea Lions Club will be on the streets of Chelsea asking for support for their community and state service projects.

This year, some of the Boy Scouts from Chelsea Troop 425 will be assisting the Lions. In this way they will earn community service time needed for advancement to the ranks above First Class Scout.

The money raised during White Cane Week will be used in the next year for a number of state and local projects. In Chelsea the money will help support Chelsea Social Services, Chelsea United Methodist Home, CHS

Scholarship Fund, CATS, Girls State, Special Olympics, Special Education Camping, and St. Louis School for Boys. To help with the blind, which is a special interest of the Lions, the money will go to purchase eye exams and glasses, provide white canes and hearing aids, braille transcribing, Michigan Welcome Home for the Blind, and the Penrickton Center for Blind Children.

State Licensed and Insured

JERRY HANSEN & SONS ROOFING & SIDING COMPANY

Phone (313) 994-4232

P.O. Box 2123, Ann Arbor, Mich. 48106

ALL TYPES OF ROOF REPAIRS, SIDING, GUTTERS
DOWNSPOUTS INSURANCE WORK

27 Years Experience

IT'S OUR
AFTER INVENTORY,
WAREHOUSE CLEARANCE,
STOCK REDUCTION,
EVERYTHING MUST GO,
CLEAN SWEEP,
SALE

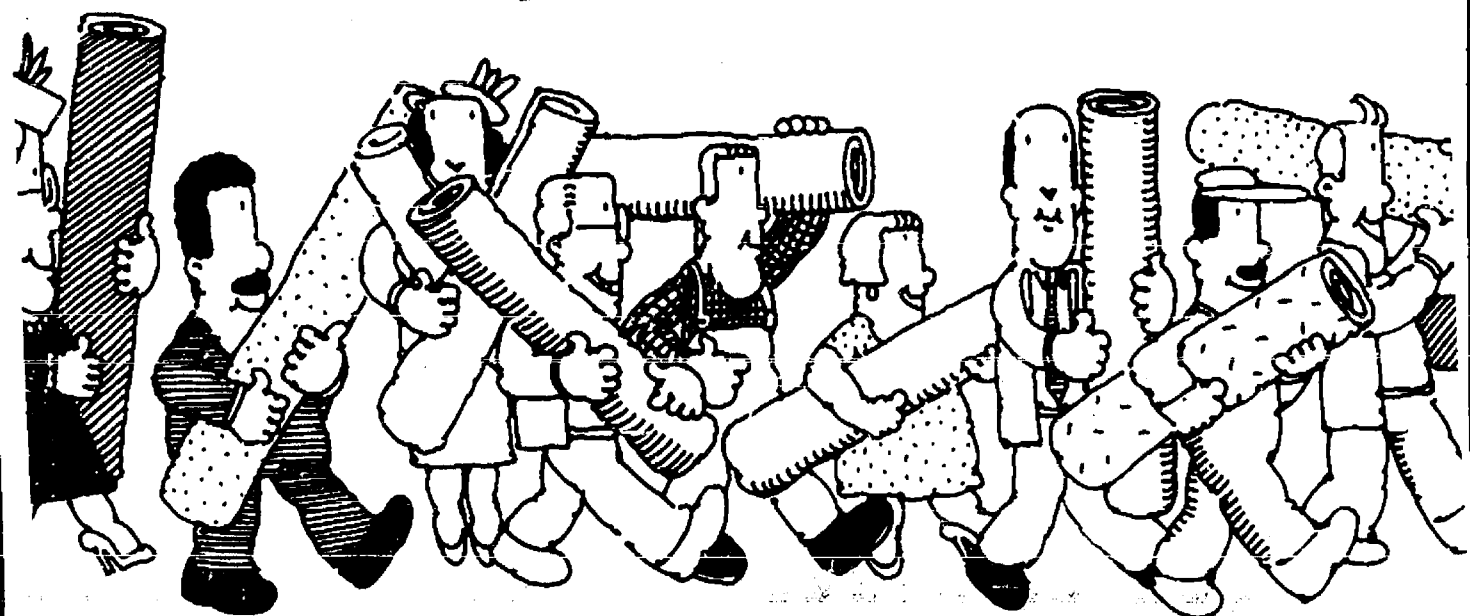

A SALE SO BIG, WE'RE HOLDING IT
AT THE WAREHOUSE FOR
2 BIG DAYS

FRIDAY and SATURDAY 10 to 5
SAVE 25% to 50%

Inventory showed our warehouse is still loaded with rolls of carpet. Looking around showed lots of remnants, too many to move to the store. So we thought of all the reasons to have a sale and rolled them into one. Then we drastically slashed prices to make the values irresistible to anyone contemplating carpeting for their home. Everything must go. Come see. The savings will convince you now is the time to give your home a brand new beautiful look for spring.

NYLON PLUSH, SCULPTURE, BERBER,
COMMERCIAL CARPETS, TWISTS,
MULTITONES, LARGE ROLLS,
SMALL ROLLS, ALL PRICED TO MOVE!

NOW \$3.99 sq. yd. to \$12.99 sq. yd.

Bring your measurements
and take advantage of cash and carry super values.

FIRST COME, FIRST TO SAVE, GREAT VALUES

Markel

Phone 475-8621 • Use your VISA or MasterCard

10% OFF
ALL ITEMS

For "Golden Age" citizens
(62 years and up)

Open
Wed.-Sat.
9:30-7:30
Sun. 12-5
(Closed
Mon. & Tues.)

Ph. (313) 231-1112 Take Mast Rd., right on Strawberry Lake Rd.
10303 Hamburg Rd. right on Hamburg Rd.
(next to Hop-In gas station)

"Browsers are welcome"

• Crafts • Antiques
• Gifts • Oldies but Goodies



TO THE RESCUE. Local conservation officer Craig Wales came to the aid of a great horned owl, whose picture appeared in last week's Standard. The owl had injured its wing and came to rest in a tree behind BookCrafters on Buchanan St. Wales had to fish the owl out of the tree with this net.



THIS GREAT HORNED OWL wasn't thrilled to be in a fishing net at the bottom of a bucket, but it was for his own good. The owl had injured its wing and this was an easy way for conservation officer Craig Wales to transport the bird to a veterinarian in Ann Arbor. A number of area residents gathered to watch the rescue. Children were amazed by the length of the bird's talons.

CHS Varsity Baseball

April 23—Pioneer	H 4:00
April 25—Saline	H 11:00
April 27—Milan	H 4:00
April 30—Lincoln	A 4:30
May 2—A. A. News Tourney	TBA
May 4—Howell	A 4:00
May 5—Northwest	A 4:00
May 7—Dexter	A 4:30
May 9—A. A. News Tourney	TBA
May 11—Tecumseh	H 4:00
May 14—Pinckney	A 4:30
May 16—SEC Tourney	TBA 10:00
May 19—Brighton	A 4:00
May 21—Fowlerville	H 4:00
May 22—Pre-District	TBA TBA

CHS JV Softball

April 23—AA Richard	H 4:00
April 25—Saline	A 11:00
April 27—Milan	A 4:30
April 28—Lumen Christi	A 4:00
April 30—Lincoln	H 4:00
May 1—Novi	A 4:00
May 5—Northwest	A 4:00
May 6—Fenton	A 4:00
May 7—Dexter	H 4:00
May 11—Tecumseh	A 4:00
May 14—Pinckney	H 4:00
May 18—Columbia Central	H 4:00
May 21—Ypsilanti	A 4:00

The hospital cafeteria is open to the public for dinner from 5:30 to 6:30 p.m. for quality meals at reasonable prices. Admission for the lecture is \$2 in advance or \$3 at the door, with limited seating available.

To register in advance, make checks payable to Chelsea Community Hospital and send to Chelsea Community Hospital, attention: Psychiatry Dept., 775 S. Main St., Chelsea 48118.

For further information, please call 475-1311, extension 401.

Sexual Abuse Prevention Lecture Set

In recognition of Child Abuse and Neglect Prevention Month the Department of Psychiatry and the Department of Substance Abuse of Chelsea Community Hospital are sponsoring a public lecture entitled "Child Sexual Abuse: Practical Steps Towards Prevention" to be held Wednesday, April 29 at 7 p.m. in the hospital's dining room.

Barbara Eagle, a social worker who specializes in the prevention and treatment of child sexual abuse, will present information on prevention for parents, educators, child care professionals, and concerned citizens.

Focus of the lecture will be on how to talk to children about prevention without causing undue anxiety, warning signs to be aware of, and steps to take if there is concern or suspicion regarding sexual abuse.

Child care with new games and music is being offered free of charge during the lecture. Community agencies that provide services for children and families will also be offering displays and information beginning at 6:30 p.m.

Breast Cancer Awareness Week Slated at Hospital

Chelsea Community Hospital will be offering free breast examinations and instruction in self breast examination through the Women's Health Center. Screening mammograms will also be available for \$50 (half the usual price) for interested women.

A breast health lecture presentation by Fran Beckley, R.N., MPH, and the Women's Health Center co-ordinator at Chelsea Community Hospital, will be given on April 29 at 7 p.m. in the Woodland Room A. This presentation is free of charge.

Women are being urged to use all methods of early detection of breast cancer. That includes mammography, breast self exam and physician exam.

Mammography is at least 85% effective finding extremely small changes in the breast, before they can be felt. If the changes are cancerous, early treatment often means less extensive surgery and less breast tissue removed. Mammograms are so effective that the American Cancer Society says, "Now breast cancer has virtually nowhere to hide."

Mammograms are recommended once when a woman is between age 35 and 39, once a year or every other year for women age 40 through 49, and yearly for women 50 and over.

While only 20% of breast lumps are cancerous, it is important that they be found early, when treatment is most likely to be successful. Almost 90% of women diagnosed with breast cancer early, before it has spread, will be fully recovered five years after the cancer is found.

Two other techniques, monthly breast self examinations and regular physician examinations, are also effective at finding breast changes early.

Breast self examination can be learned and practiced monthly in

one's own home and at no cost. A good time to learn how to do a self exam is during a regular physician exam. A good teacher is the doctor or the nurse.

Visit Chelsea Community Hospital for your free breast examination and instruction, lecture, and a \$50 screening mammogram for the peace of mind knowing that early detection is the best defense against breast cancer.

For more information call 475-1311, extension 196.

The National Association of Secondary School Principals, founded in 1916, represents 37,000 members including secondary school principals, assistant superintendents, higher education personnel, secondary school specialists and others involved in high school and middle-level instruction.

[STA-PURE]

Water Conditioning Co.

FEATURING THE ALL NEW

Braswell

Water Quality Systems, Inc.

A REVOLUTIONARY NEW APPROACH TO MORE EFFECTIVE WATER TREATMENT

- ✓ TRUE TWIN TANK
- ✓ DEMAND OPERATION
- ✓ SOLID STATE CONTROLS

FOR RESIDENTIAL - COMMERCIAL AND INDUSTRIAL

SALES • SERVICE • RENTALS

FREE WATER ANALYSIS

FREE ESTIMATES

662-6700

MAIN OFFICE LOCATED AT
5212 JACKSON RD. ANN ARBOR

SALE ON MAYTAG

THE COMPATIBLE BIG LOAD DRYER MODEL D303

The dryer especially designed to complement any automatic washer.

ONLY

\$339⁹⁵

- America's #1 preferred dryer*
- Commercially proven in self service laundries
- Famous Maytag dependability

*(Based on a Consumer Brand Preference Survey.)



HEAVY DUTY WASHERS

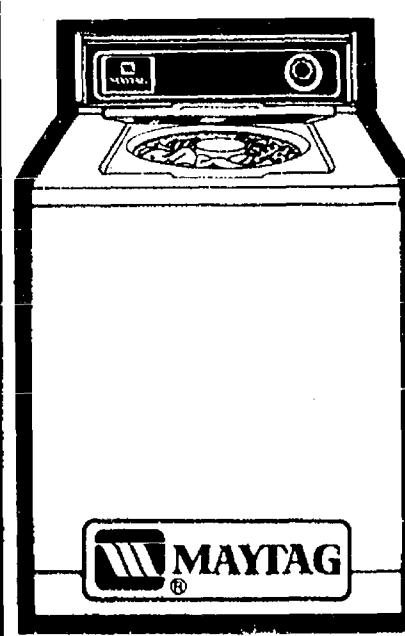

SAVE

- No. 1 in:
- Long life
 - Fewest repairs
 - Lowest service costs
 - Brand preference
 - Large capacity tub
- (Based on Consumer Brand Preference Surveys.)

BIG SAVINGS ON ALL MAYTAG APPLIANCES

- FREE NEXT-DAY DELIVERY
- FREE NORMAL RE-INSTALLATION
- FREE REMOVAL & DISPOSAL OF OLD APPLIANCE

STACKED PAIR FULL SIZE WASHER/DRYER

SAVE

- Full size top loading washer with gas or electric dryer on top • Only 27 1/2" wide



JETCLEAN™ DISHWASHERS



SAVE

- Nobody else gets your dishes cleaner • Unsurpassed capacity

\$50 OFF

Simplicity

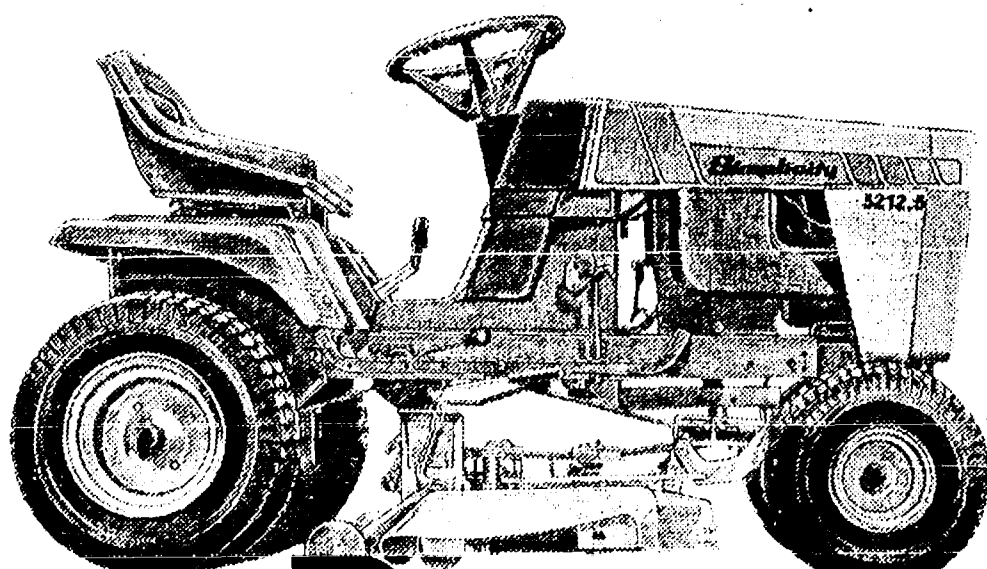

NEW REDUCING PLAN

Simplicity is shaping up for grass season by trimming \$690 off the price of our model 5212.5G2 Lawn Tractor with these tough features:

- Briggs & Stratton 12.5 hp twin-cylinder Industrial/Commercial engine.
- Heavy-duty gear transmission. 5 forward speeds, 1 reverse.
- 42" free-floating axle-mounted mower with rear rollers adjusts to terrain for a smooth, even cut.
- Heavy gauge all-steel frame.

WITH THIS COUPON

\$500 OFF

Suggested Retail Price—\$2,729;
Now Only \$2,229. Model 5212.5G2. Offer expires May 30. Limit one per purchase.

- High-back, thick cushion seat and full length footrests for comfort.
- 2-year limited warranty.

Stop in and see the Simplicity 5212.5G2 Lawn Tractor. At a slimmer, trimmer price.

Financing Available.

For qualified buyers with approved credit, 15% down and easy monthly payments at competitive rates. Special deferred payment or low interest rate offers are available from time to time. Ask us for details.

VILLAGE LAWN & GARDEN CENTER

120 S. Main St., Chelsea

Ph. 475-3313

© 1986 Simplicity Manufacturing, Inc.

Serving Chelsea area for over 50 years

HEYDLAUFF'S

APPLIANCES — TV — Sales & SERVICE!

113 N. MAIN ST. CHELSEA

PH. 475-1221

Suddenly it's Spring!

Prices Good 'Til 5-3-87



GEE FARMS

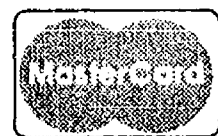

14928 BUNKER HILL ROAD
STOCKBRIDGE, MI 49285
PHONE 769-6772

50 LB. BAGS
LAWN &
GARDEN
FERTILIZER

ONLY

\$5.95

16-16-16
6-24-24
20-10-10



STANDARD
GERANIUM

4 1/2" Pot

99¢

1 GALLON
SELECTED
EVERGREENS
\$2.95 EACH

GLOBE ARB.
ARBORVITAE
JUNIPER

SPRUCE
PINE
FIR

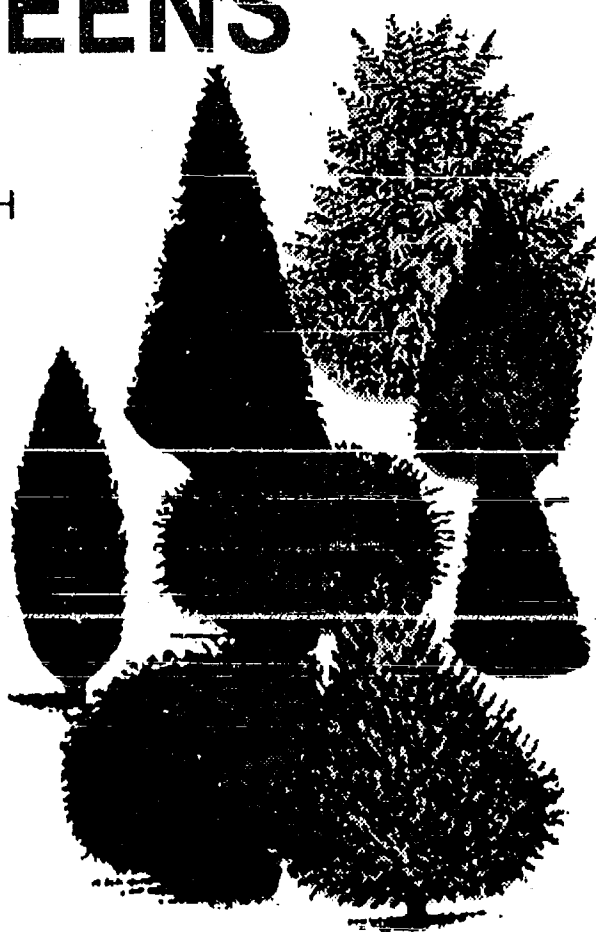

YOUR
CHOICE

40 LB. BAG

\$1.59

GRASS
SEED

BULK
GARDEN
SEED

BULK SEEDS
SEED POTATOES
ONION SETS
GRASS SEED



*Largest
Selection
of
Perennials*

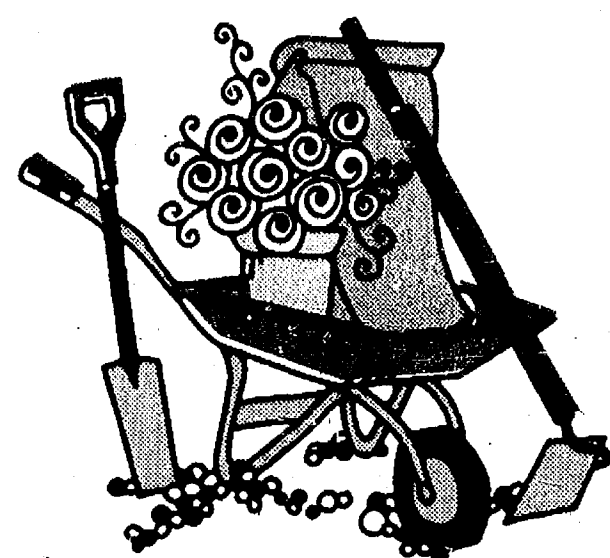

BOW RAKE

Reg. Retail \$670
Special Retail \$499

AM18816



EAGLE SHOVEL ROUND POINT

No. 15-543
• Rugged, well balanced blade
• Durable 47" handle

Reg. Retail \$670
Special Retail \$499



SPRING BRACE RAKE

Reg. Retail \$520
Special Retail \$399

AM19-377



DRAGON BONE MEAL 4 lb.

- No strong, offensive odor.
- Aids in development of plant roots and stems.
- A natural, organic source of phosphorus.
- Excellent for annuals, perennials, gardens, window boxes, roses, ferns, iris and peonies.

Reg. Retail \$399
Special Retail \$299



DRAGON BULB FOOD 5 lb.

- Our package gives you a ready reference as to bulb planting depth. What's in our package gives your bulbs the nutrients they need.

Reg. Retail \$259
Special Retail \$199

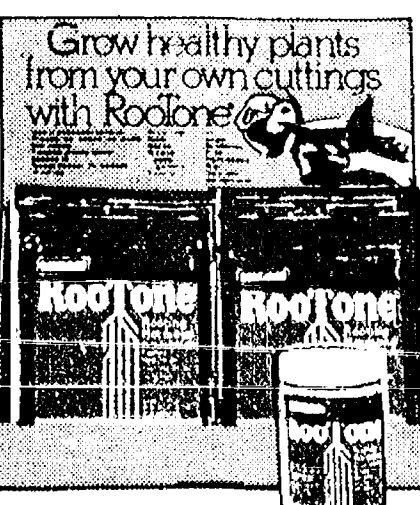

ROOTONE® F

- This long-trusted rooting powder is now available from Dragon. Rootone contains growth regulators for better rooting and a fungicide to control damping-off.

Reg. Retail \$389
Special Retail \$299

2 OZ.



DRAGON GOPHER & MOLE KILLER PELLETS

- Does not contain dangerous strychnine.
- Made with food grade cereal, attractive to moles and gophers.

Reg. Retail \$259
Special Retail \$199

Special Retail

DELUXE BULB PLANTER



- Spring tensioned bottom opening
- Heavy gauge steel
- Chrome finish with plastic handle
- Visible depth markers

Reg. Retail \$273
Special Retail \$199

Special Retail



4 Cu. Ft. Poly Wheelbarrow

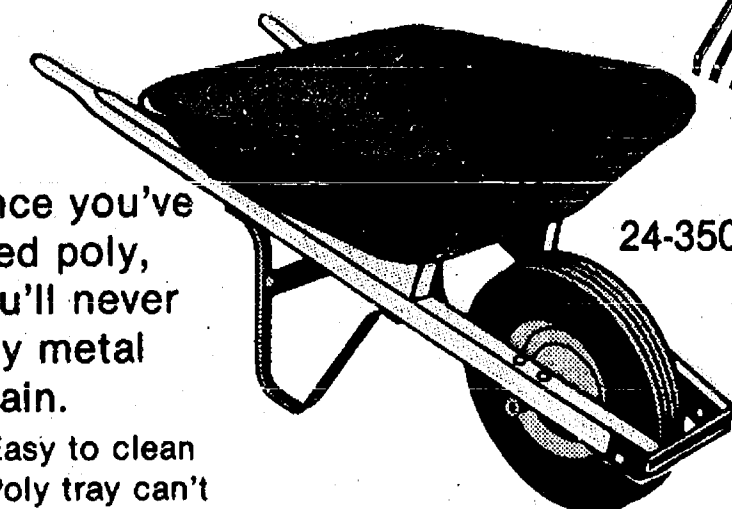

Once you've tried poly, you'll never buy metal again.

- Easy to clean
- Poly tray can't rust
- 14" pneumatic tire

only \$2995



26 TINE GREENSWEEPER RAKE

Reg. Retail \$940

Special Retail \$629

19-200
Lighter than bamboo
Not just any ordinary Poly Rake—
It's an Ames®

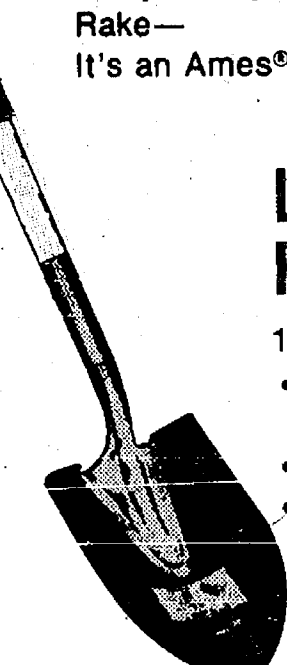

LONGHANDLE ROUND POINT

- 15-630 DIG-EZY®
- Rugged high carbon steel blade
- Forward turned steps
- 47" long handle

Reg. Retail \$1800
Special Retail \$1195



HOMEOWNERS HOSE WAGON

- 23-893
- 250' hose capacity
- "Wide track" wheels
- Rust free poly basket

Reg. Retail \$5900
Special Retail \$3995

Special Retail

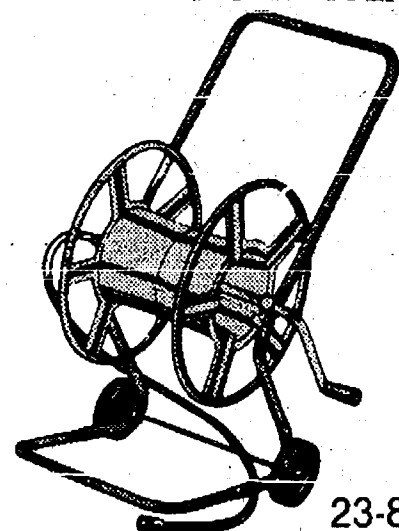
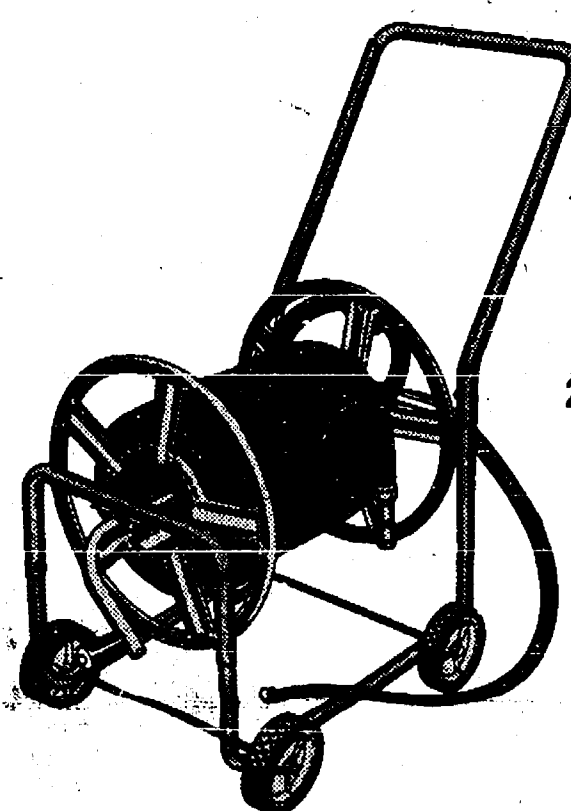

FRONT LOAD POLY HOSE REEL

Reg. Retail \$3500

Special Retail \$2499

23-890

NELSON

HOSE REPAIR FITTINGS

Reg. Retail \$136

Special Retail

99¢

YOUR CHOICE

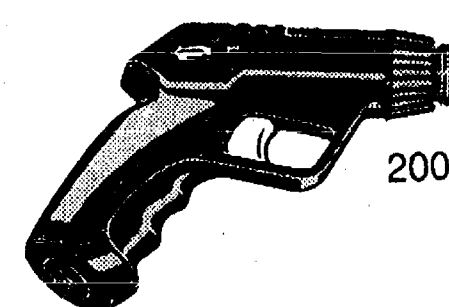
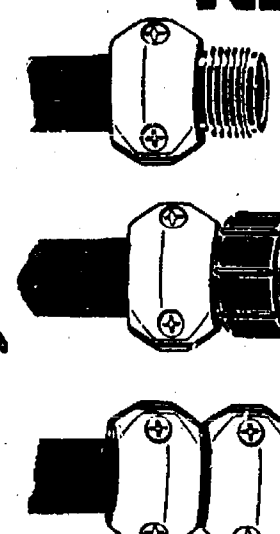

NELSON

RAIN SHOT™ trigger nozzle with one attachment

Reg. Retail \$999

Special Retail \$697

REINFORCED VINYL GARDEN HOSE

5/8 x 50'

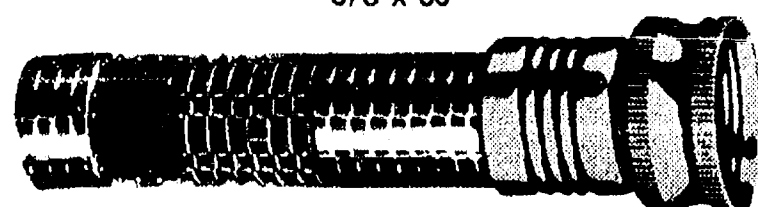

Reg. Retail \$1095
Special Retail \$597

Special Retail

5/8 x 50'



GATES FLEXOGEN 5/8x50' HOSE

If it ever fails,
Gates will replace it
at no charge.*

Reg. Retail \$2887
Special Retail \$1497

Special Retail

*Lifetime Replacement registration and coupling from failed hose required.

SALE

KILL GRUBS-CONTROL MOLES



■ Use around the outside of your home to kill ants, fleas, ticks, crickets and clover mites, plus grubs.

■ Kill cutworms, wireworms, rootworms and other pests in gardens.

10 LB. SIZE
Reg. Price \$13.95
Sale Price 8.98
Less Mail-in Rebate -1.00

YOUR
FINAL
COST

\$798

BULK SWEET CORN SEED

Sugar Buns SE

A delicious, tender, sweet early corn with excellent early vigor.

\$147

NOW ONLY 1/4 LB.

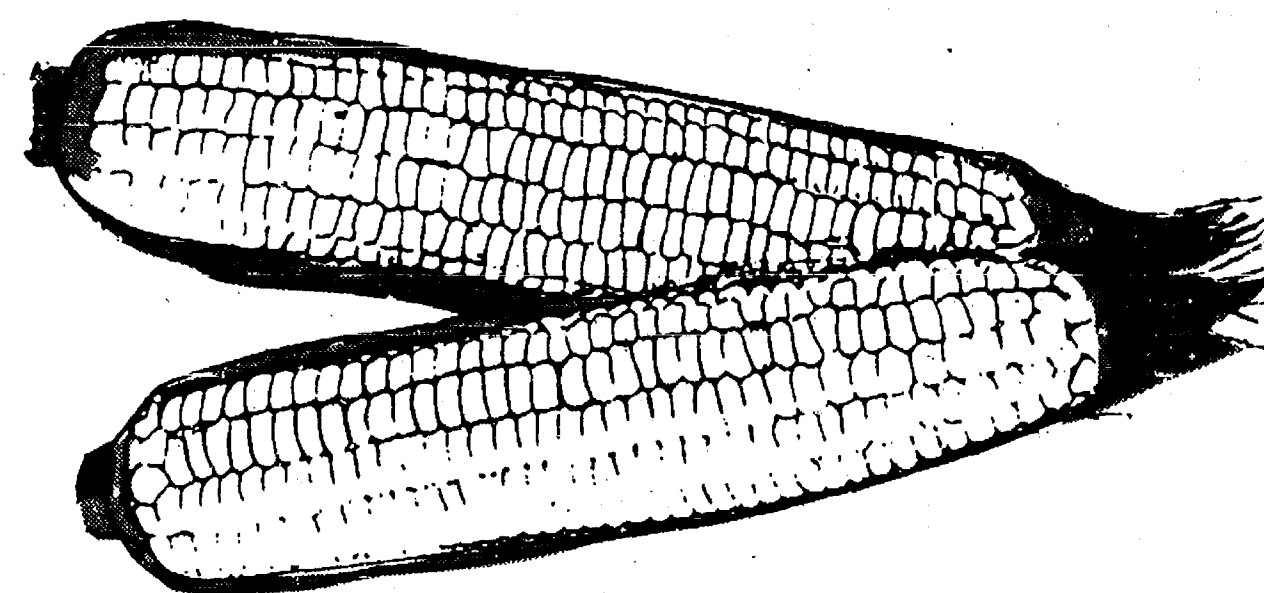

How Sweet It Is

White Ultra Sweet (Sh2)

Even the old timers are raving about this All-American Selections Winner.

\$218

NOW ONLY 1/4 LB.



This is a syndicated publication. All prices are suggested retail prices, and merely a general indication of value, and are not binding on the dealer. This distributing dealer is an independent merchant who has the option to sell at prices set by him that will be competitive on his local trade area. The participating dealer's ability to stock all items during the sales period is dependent upon the availability of merchandise from the manufacturer. The dealer reserves the right to substitute items of equal or better quality.

WIPE OUT DANDELIONS.

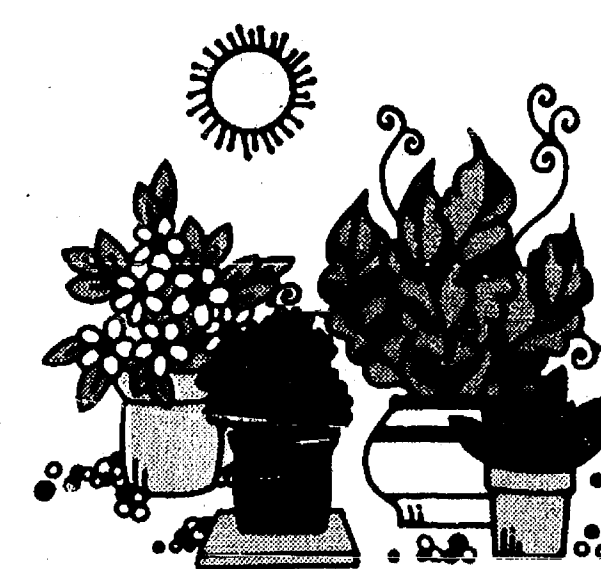

Reg. \$8.98
SALE

\$648

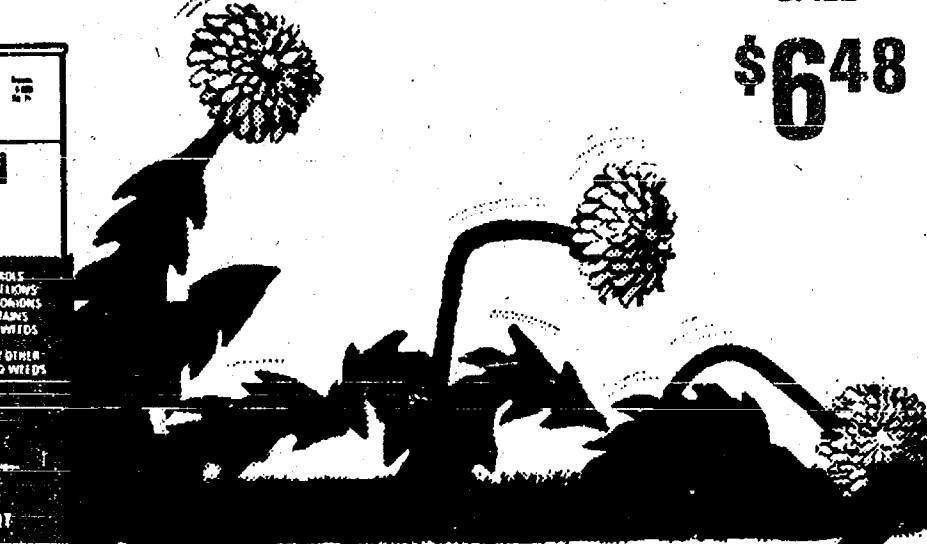

KILL LAWN WEEDS THE EASY WAY!

NEW! 6 GAL. Weed Killer Sprayer

Reg. Price \$5.98
Sale Price 4.98
Less Mfg. Rebate -1.00

\$398

YOUR
FINAL
COST
W/Ot. Weed-B-Gon
Purchase



Reg. \$4.98
SALE \$398

SALE

14" PATIO BROOM (HANDLE INCLUDED)

Reg. Retail \$579

Special Retail \$299



18" OUTSIDE BROOM (HANDLE INCLUDED)

Reg. Retail \$1059

Special Retail \$749



LAWNWARE

SPECIAL BUY! 2 GALLON SPRINKLING CAN

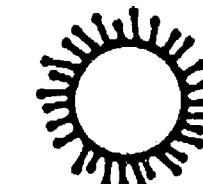

\$259

DELUXE BIRD BATH

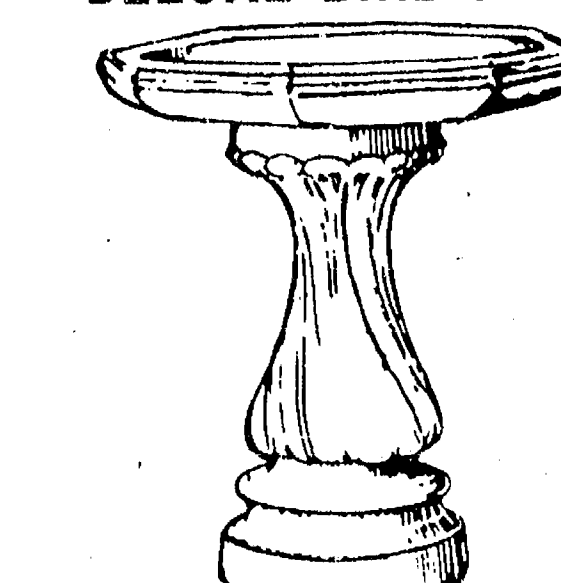

\$995

Built to last. Polyethylene plastic resists weather and leaking. Lightweight easy-to-pour spout. Apple green with white nozzle.

Bring your feathered friends to your yard. Perfectly balanced — with octagonal top. Add sand or gravel to base for stability. 27" high, 22" diameter.

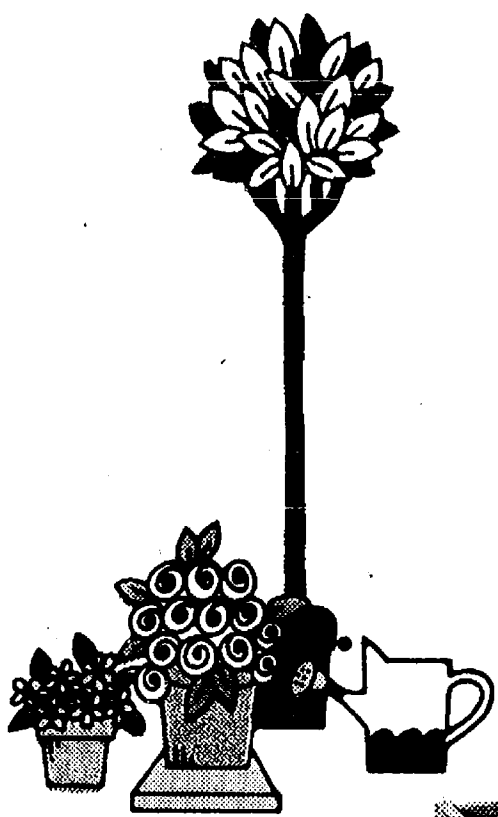

W1000MD

MINI-DIAMOND® EDGING KIT

20 Feet of Polyethylene Bed Divider
3 Anchor Stakes
1 Connector Plug

Special Sale

\$8.95

Reg. 10.89

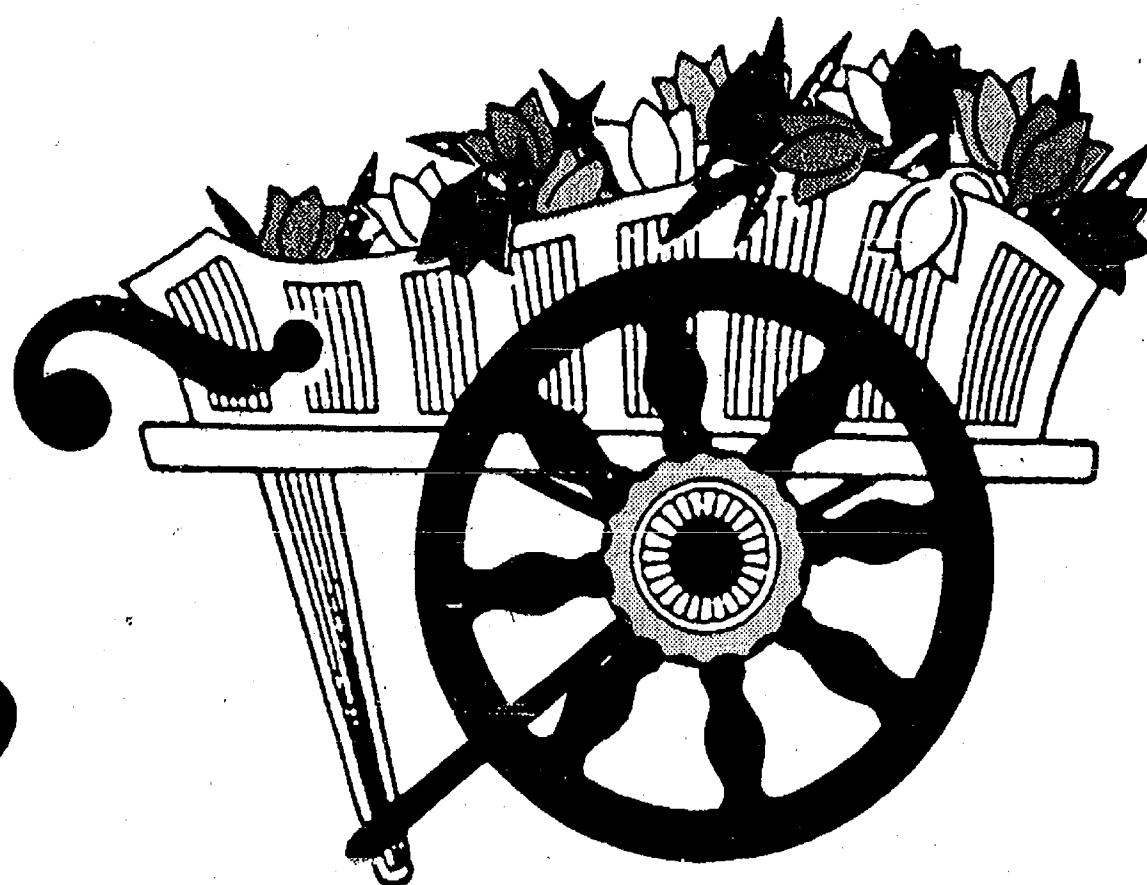

Wake Up
Your Lawn
And
Garden

RV040L

Special Sale

\$3.49

Reg. 4.95

REVEILLE®

LIMESTONE IN A NEW PELLETIZED FORM



40 lbs.

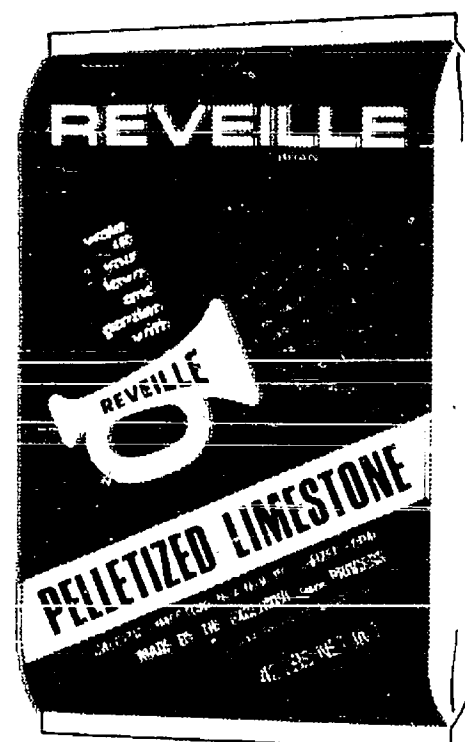

No. SU25AT 27" overall

- Gear drive
- Replaceable cutlery steel blade

Reg. Retail **\$31.79**

\$19.97

Special Retail



WKGSWR7

Deluxe Grass Shears

- Forged hollow ground blades
- Lever action for easy cutter
- Popular "O" ring locking action
- Foam grips

Reg. Retail **\$7.35**

\$6.98

Special Retail

WK4137

**Deluxe Professional
By-Pass Pruner**

- Heavy duty dia cast aluminum
- Contoured plastic grip
- Hollow ground, tempered blades
- Safety lock
- Adjustable tension

Reg. Retail **\$5.22**

\$4.95

Special Retail

WK4103

**20" DELUXE WAVERLY
HEDGE SHEARS**

- High Quality - Heavy duty steel blades
- Polished Hickory handle
- Rubber shock absorbers

Reg. Retail **\$8.63**

\$5.87

Special Retail

CORONA.

**THE BEST
VALUE IN POLE
PRUNERS
& SAWS**

No. CRK1510

- Homeowner Pole Pruner and Saw
- High carbon steel blade
- Fiberglass pole telescopes from 6 ft. to 12 ft.
- 16 inch long saw blade

Reg. Retail **\$35.95**

\$29.95

Special Retail

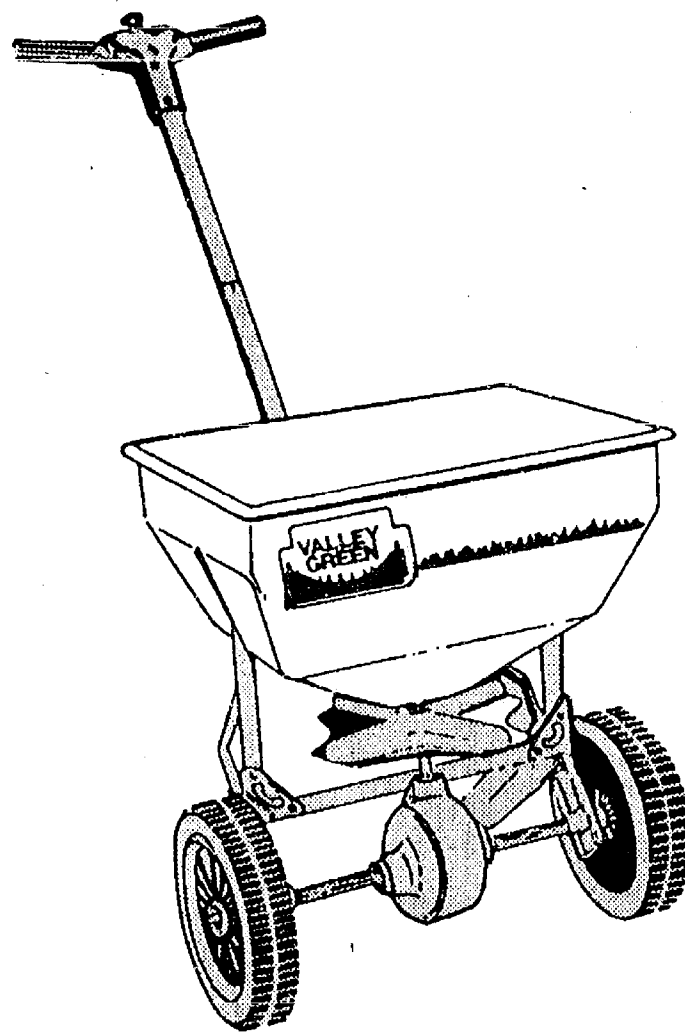

**LAWN
SPREADER**

- Positive on-off control
- Easier to assemble than any other unit
- Heavy, solid easy-roll wheels
- 4 Year limited warranty.
- Durable, high-impact rust-proof hopper holds 40+ lbs.

PSEB85

Reg. Retail **\$59.95**

\$39.95

Special Retail

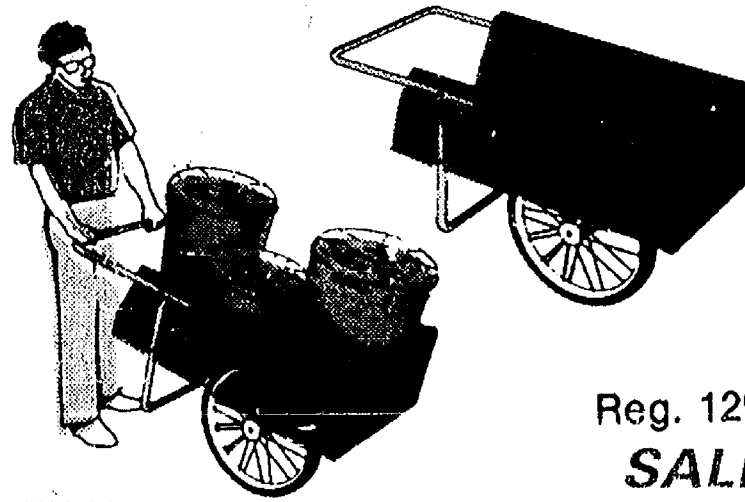

KE KH-20

**HIGH ROLLER
CART 7 Cu. Ft.**

Large 20" semi-pneumatic tires carry 300 lbs. Body is designed to carry large bulky loads effortlessly. Removable front panel.

Reg. 129.42
SALE

\$89.95

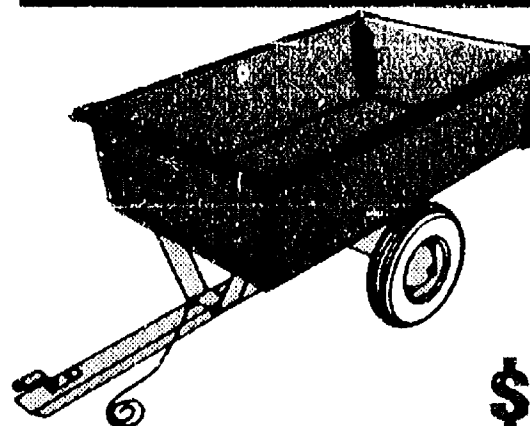

KE KDC-10T

**HEAVY DUTY
DUMP CART**

Reg. 179.50
SALE

\$99.95

- Giant 10 Cu. Ft. Capacity
- Heavy Gauge Steel, Welded Construction
- Removable Tailgate
- Big 16" Pneumatic Tires. Ball Bearing Hubs.